A GUIDE TO CONTEMPORARY MEDICAL ARCHIVES IN THE WELLCOME LIBRARY

WELLCOME COLL.
/373

The Wellcome Trust

First published as *Consolidated Accessions List*, 1982

2nd edition 1985

3rd edition 1991

4th edition 1995

© Trustees of the Wellcome Trust, London, 2001

ISBN: 1-84129-030-0

Front cover: A biochemist using the Plesch tonoscillograph, 1930s, at the Pioneer Health Centre, Peckham, south London [SA/PHC/H.1/4].

Back cover: Blank Plesch tonoscillogram form used at the Pioneer Health Centre, Peckham, south London [SA/PHC/B.3/3]

22501926164

A GUIDE TO CONTEMPORARY MEDICAL ARCHIVES IN THE WELLCOME LIBRARY

FIFTH EDITION, 2001

COMPILED BY
AMANDA ENGINEER
LESLEY HALL
JULIA SHEPPARD

WELLCOME LIBRARY FOR THE HISTORY
AND UNDERSTANDING OF MEDICINE
183 EUSTON ROAD
LONDON NW1 2BE

WELLCOME
COLLECTION

/373

CONTENTS

Introduction 5

Personal papers (PP) 9

Societies and associations (SA) 31

General collections (GC) 51

General practice (GP) 93

Royal Army Medical Corps Muniment Collection (RAMC) 101

The Wellcome Archive (WA) 103

Index to collections 107

Subject index 123

Appendix I: Sources leaflets 146

Appendix II: Publications on the collections 148

Appendix III: Surveys 150

Appendix IV: Wellcome Tropical Institute Collections (WTI): key to re-categorization 151

A selection of papers of Family Planning Association [SA/FPA/A.7/136], Health Visitors' Association [SA/HVA], Cancer Research Campaign [SA/CRC], Cicely Williams [PP/CDW/B.2/9] and Sir Albert Cook [PP/COO/A.80].

INTRODUCTION

It is now six years since the previous *Guide* appeared. This 5th edition includes all the accessions received between January 1995 and the end of June 2000. Information published here is also now available on the Wellcome Library's web pages (http://library.wellcome.ac.uk), but it is recognized that many researchers still like to be able to browse through and annotate the more traditional hard copy paper guides.

The Contemporary Medical Archives Centre (CMAC) was established in 1979 as part of the Wellcome Institute for the History of Medicine. In July 2000 the CMAC merged with the Western Manuscripts Department, forming the Archives and Manuscripts section of the Wellcome Library for the History and Understanding of Medicine.[1] This *Guide* provides details of collections in the CMAC prior to the merger. During the 21 years of its existence, the CMAC was recognized as one of the foremost repositories of archival collections covering the history of British 20th-century medicine and the health sciences. Although concentrating on archives of the 20th century generated within the UK, scope and date ranges were extended in 1989 when a number of accessions from the Wellcome Tropical Institute (1985–1989) were received. Already strong in imperial/colonial holdings, the Wellcome Tropical Institute added, amongst other collections, the voluminous Royal Army Medical Corps Muniment Collection, which includes much pre-20th-century material. A number of archives of international organizations have also been acquired in recent years.

Since January 1995, over 170 new collections have been added to the archive, and many of the collections that were previously uncatalogued have now been catalogued. Details about all the holdings, their size, scope, reference and availability can be found in this *Guide*. Each entry notes the existence of more detailed finding aids, mainly in the form of lists, but in some cases automated databases. Detailed lists are available for the majority of the collections. Uncatalogued material is *not* normally made available to readers. In addition, access to parts of some catalogued collections may be restricted, and this is

---

[1] Following reorganization of the Wellcome Trust, involving an administrative transfer of its Academic Unit to University College London, the name of the Wellcome Institute for the History of Medicine was discontinued in September 1999. The Library was renamed the Wellcome Library for the History and Understanding of Medicine – normally abbreviated to the Wellcome Library.

noted in both the *Guide* and the lists themselves. Name and subject indexes are also included in this *Guide* and a list of sources leaflets providing information about the subject and topographical strengths of different collections can be found in Appendix I. At present there are 52 such sources leaflets which are regularly updated, and further leaflets are produced as new collections are made available. They can be obtained from the Library free of charge and can also be found on the web pages. Articles on several of the collections have appeared, mainly in *Medical History*, and these are listed in Appendix II.

Described for the first time in the *Guide* is the Wellcome Archive, a large body of records consisting of the private papers of Sir Henry Wellcome (1853–1936) and the archives of the Wellcome Research Institution and its affiliated bodies including the Wellcome Historical Medical Museum and Bureau of Scientific Research set up by Sir Henry. Now fully catalogued on an automated database and as hard-copy lists, this archive became generally available for the first time in 1999. It had been very little consulted before then because of its inaccessibility, but offers an invaluable new resource for research.

The *Guide* is divided into several categories of material: Personal Papers; Societies and Associations; General Collections; General Practice; Royal Army Medical Corps Muniment Collection; Wellcome Archive. In previous editions the collections in each category were arranged in alphabetical order by reference. However, it was felt that this would be better replaced by an alphabetical arrangement by name of collection. There is no longer a section devoted to Wellcome Tropical Institute collections: these are now integrated with the other categories (a key to their re-categorization can be found in Appendix IV).

Accessions received are reported in our *Annual Review* and also to the National Register of Archives (NRA) at the Royal Commission on Historical Manuscripts. An annual digest of accessions, *Major accessions to repositories in [year] relating to health and medicine*, is edited and mounted by them on their website (www.hmc.gov.uk). Photocopies of lists can be supplied at the normal Library photocopying charge. Microfiche copies of certain lists are available in the *National Inventory of Documentary Sources in the United Kingdom and Ireland* (NIDS), published by Chadwyck-Healey.

Material from the 20th century can be found elsewhere in the Wellcome Library. In particular the previously named Western Manuscripts Department acquired numerous 20th-century collections prior to 1979. Readers should consult S. A. J. Moorat, *Catalogue of Western Manuscripts... in the Wellcome Historical Medical Library, Part II, MSS written after 1650 A.D.*, 2 vols,

(London, 1973): *Catalogue of Western Manuscripts 5120-6244* compiled by Richard Palmer (London, 2000); and unpublished supplementary finding aids available in the Library.

It should be noted that the archival collections include photographs, drawings, films and audio-tapes where this type of material forms part of an archive. In addition, the Iconographic Department houses photograph albums, drawings, prints and other 20th-century pictorial documentation. The Medical Photographic Library holds many thousands of images of the history of medicine and a collection of medical films can be found in the Medical Film and Video Library (MFVL). A catalogue of the MFVL's film holdings, *Moving Images of Medical Science and History: A catalogue of film and video titles held by the Wellcome Trust and the Wellcome Institute for the History of Medicine* (London, 1995) is available. An up-to-date version is held on a database accessible via the Wellcome Library's web pages. A revised hard-copy edition is due to be published in 2001.

Readers may find it helpful to arrange an initial discussion with an archivist prior to beginning research and should in any case make an appointment for their first visit. They will be asked to sign a Reader's Undertaking and will also need to register as a Library user and complete an application for a library ticket. There is a restriction on the amount of photocopying allowed. A leaflet, *Notes for Readers*, is available which gives more detailed information about access, ordering archives and reprography. A general leaflet about the archives is also available on request.

Collections in the Archive and Manuscripts section of the Library continue to accrue on a regular basis. This *Guide* only covers collections acquired before June 2000 and subsequent additions can be found by looking at the web pages.

JULIA SHEPPARD
Head of Special Collections

Cartoons by H Whittingham for 'Health hints for warm climates' RAF booklet 1943 [PP/HEW/C.3/4].

PERSONAL PAPERS

Abercrombie, Professor Michael L, FRS (1912–1979)
Biochemist. Papers covering his career, and that of his wife **M L J (Jane) Abercrombie (1909–1984)** relating to group dynamics in medical education. **PP/MLA**

72 transfer boxes, 1 folder, 1 card index box: Uncatalogued.

Addis, Robina, OBE (1900–1986)
Psychiatric social worker. Records of her career in child guidance, c.1930–1940, and with the National Association for Mental Health, 1946–1984, with collected publications and reports, 1917–1985. **PP/ADD**

26 boxes: List. Some material closed.

Amoroso, Professor Emmanuel Ciprian, CBE, FRCP, FRS (1901–1982)
Physiologist. Papers covering his career. **PP/AMO**

7 transfer boxes, 3 box files: Box list.

Ashton, Professor Norman, CBE, FRS (1913–2000)
Ophthalmologist. Correspondence on his research, mostly on oxygen–caused blindness in the prematurely born and with various bodies with which he was associated, 1950s–1980s; copy of typescript unpublished memoirs, 'The life of Norman Henry Ashton: a chronicle with comments'. **PP/ASH**

3 transfer boxes, 1 box: Interim list. Some material closed. Further material expected.

Blacker, Carlos Paton, MC, GM, MA, MD, FRCP (1895–1975)
Psychiatrist; Secretary of the Eugenics Society, 1931–1961. Papers relating to his career, including as psychiatrist at Guy's and the Maudsley Hospital, in World War II as a Regimental Medical Officer, and with the Eugenics Society, International Planned Parenthood Federation, Simon Population Trust and other voluntary organizations; correspondence personal and professional; writings published and unpublished. **PP/CPB**

26 boxes: List, index. Some material restricted access. See also SA/EUG.

Blaschko, Hermann Karl Felix, MD, FRS (1900–1993)
Pharmacologist. Correspondence; draft notes; lectures. **PP/HKB**

6 boxes, 3 transfer boxes, 1 bundle, 1 roll, 2 card index boxes: Uncatalogued.

Bowlby, (Edward) John (Mostyn), CBE, FRCP, FRCPsych (1907–1990)
Psychoanalyst. Correspondence, notes and drafts relating to his writings and

career. Small amount of clinical and research notes relating to work with the British Psychoanalytical Society. **PP/BOW**

107 boxes, 1 oversize box: List, index. Some material closed. See also GC/181. Additional uncatalogued material: 10 transfer boxes, 2 boxes.

Bradley, David John, DM, MRCPath, FFCM (b.1937)

Professor of Tropical Hygiene, and Director, Ross Institute, London School of Hygiene and Tropical Medicine,1974–; Senior Lecturer in Preventive Medicine, Makerere Medical School, Uganda, 1966–1969. His own papers, including 1970s work on leishmaniasis. **WTI/DJB**

8 boxes, 8 transfer boxes, 11 large boxes, 64 box files: Uncatalogued.

Browne, Stanley George, CMG, OBE, MD, FRCS, FRCP, DTM (1907–1986)

Medical missionary; Secretary-Treasurer, International Leprosy Association, 1966–1984, and Honorary Vice-President, 1984–1986; Director, Leprosy Study Centre, London, 1966–1980. Records of Baptist Mission Hospital, Yakusu, Belgian Congo (Zaire), 1938–1958, and of his research into leprosy. **WTI/SGB**

22 boxes, 1 oversize item: Interim list.

Bruce-Chwatt, Professor Leonard Jan, CMG, OBE, MD, FRCP, DTM&H (1907–1989)

Malariologist; Director, Ross Institute, London School of Hygiene and Tropical Medicine, 1969–1974. Miscellaneous papers including World Health Organization reports; writings and papers for his unpublished history of cinchona; translation of C Nicholle's *Conquest of Infectious Diseases.* **WTI/LBC**

8 boxes, 8 transfer boxes, 1 oversize box: Uncatalogued.

Burkitt, Denis Parsons, FRS, CMG, MD, FRCS (1911–1993)

Surgeon at Mulago Hospital, Kampala, Uganda, 1948–1964; pioneer of medical geography. Clinical photographs from Mulago Hospital; records of research into Burkitt's Lymphoma and fibre deficiency diseases. **WTI/DPB**

15 boxes, 13 index boxes, 4 box files, 1 box of photos, 3 oversize boxes, 1 long box, 1 roll: Interim list. See also PP/PRE, PP/TLC. Additional papers are held by Trinity College, Dublin.

Bülbring, Edith, MD, MA, FRS (1903–1990)

Research Pharmacologist. Correspondence, laboratory notes, lectures and other papers covering life and career in England after 1933, with J H Burn at the Pharmaceutical Society, 1933–1938, and at Oxford University, 1938–1981. **PP/BUL**

7 boxes: List.

Silas Mainville Burroughs, *c.*1890 [PP/SMB]

Burroughs, Silas Mainville, (1846–1895)
Manufacturing chemist and co-founder of Burroughs Wellcome & Co. Personal and business papers, travel diaries, writings, and photographs. Also papers of his widow **Olive Burroughs** (mainly financial, dealing with his estate). **PP/SMB**

14 transfer boxes: Interim list.

Bywaters, Professor Eric George Lapthorne, CBE, FRCP (b.1910)
Rheumatologist. Rheumatic fever case files and slides from the Canadian Red Cross Memorial Hospital, Taplow, 1947–1975; papers on crush syndrome, 1940s. **PP/BYW**

9 transfer boxes, 1 box, 1 box file, 3 slide cabinets, 2 large charts: Uncatalogued.

Chain, Professor Sir Ernst Boris, FRS (1906–1979)
Biochemist; Nobel laureate. Biographical material; lectures and correspondence relating to penicillin research, 1930s–1940s; records of work at Istituto Superiore di Sanità, Rome, 1947–1965, and at Imperial College, London, 1960s–1970s; relations with societies and associations worldwide, including Jewish groups. **PP/EBC**

67 boxes: List, index.

Cheverton, Reginald Leslie, MRCS, LRCP (1901–1989)
Colonial Medical Service, 1928–1953; Director of Medical Services, Cyprus; Director of Medical Services, Gold Coast. Letters, photographs, and texts of papers etc, relating to Anopheles (Malaria) Eradication Scheme, Cyprus, 1940s; typescript 'History of Community Medicine and Health in British West Africa'. **WTI/RLC**

23 boxes: Draft list. Additional papers are held at Rhodes House Library, Oxford.

Cleave, Surgeon-Captain 'Peter' Thomas Latimer, RN, MRCS, FRCP (1906-1983)
Former Director Medical Research, Royal Naval Medical School (now the Institute of Naval Medicine), Alverstoke, Gosport; pioneer nutritionist. Papers mainly relating to Cleave's publications and lectures on the ill effects of fibre depletion or refined carbohydrates in Western diets, 1950s-1970s, including correspondence; draft writings; articles; lecture notes; reprints; photographs. **PP/TLC**

16 boxes: Draft List. See also PP/NSP, PP/HCT, WTI/DPB, GC/205.

Colebrook, Leonard, FRS, FRCOG, FRCS (1883–1967)
Bacteriologist. Diaries, research notebooks, writings and papers, 1900–1967. **PP/COL**

6 boxes: List.

Cook, Sir Albert (Ruskin), KCMG, OBE (1870–1951) and Cook, Lady (Katharine) (1863–1938)
Medical missionaries in Uganda, founders of Mengo Hospital and Lady Coryndon Maternity Training School. Diaries; correspondence, including 'Journal letters' giving many details of life and work in Uganda; photographs; writings; family papers. Microfilms of clinical records held in Uganda. **PP/COO**

14 boxes, 1 folder: List, index.

Craigie, Professor James, OBE, FRS (1899–1978)
Bacteriologist. Reports, notes, articles on cancer, typhus, typhoid, polio, 1937–1957; personal papers; photographs. **PP/CRA**

2 boxes: List.

Cushny, Professor Arthur Robertson, FRS (1866–1926)
Professor of Pharmacology, University College London and Edinburgh University. Correspondence and other items of personal and career interest; manuscripts and notes; photocopies of his correspondence with Dr J J Abel of Johns Hopkins University, 1889–1926. **PP/ARC**

1 box: List.

Dale, Sir Henry Hallett, OM, OBE, FRS (1875–1968)
Physiologist; Nobel laureate. Experimental notebooks, 1913–1916; biographical items; drafts of articles, 1919–1925; lectures, 1920s; congratulatory letters received. **PP/HHD**

2 boxes: List. See also GC/67, GC/151. The bulk of Dale's papers are at the Royal Society, London.

Daley, Sir (William) Allen, (1887–1969)
Chief Medical Officer of Health, London County Council, 1939–1952. Correspondence, committee papers, reports, lecture notes and photographs, predominantly from after his retirement in 1952, relating to all aspects of public health. **PP/AWD**

57 boxes: List.

Dally, Ann Gwendolen, MD, DObst, RCOG (b.1926)
Physician and Author, and **Dally, Peter John, MB, FRCP, FRCPsych (b.1923)**
Physician. Patient and other records of their joint private practice, plus Dr Ann Dally's correspondence with General Medical Council and writings relating to drug addiction. **PP/DAL**

77 boxes, 1 cabinet index cards: Uncatalogued.

Daly, Professor Ivan de Burgh, CBE, FRCP, FRS (1893–1974)
Physiologist. Experimental notebooks, 1919–1965; correspondence, 1932–1974; biographical material on Sir Edward Sharpey-Schafer (1850–1935) and five autograph letters of Professor William Sharpey, 1858–1871; 1944 draft of monograph on experimental study of intrinsic lung mechanisms. **PP/DBD**

9 boxes: List. See also PP/ESS, GC/223.

Dent, Professor Charles Enrique, FRCP, FRS (1911–1976)
Professor of Human Metabolism, University College Hospital. Correspondence, research papers, lectures and papers, 1945–1977. **PP/CED**

33 boxes: List.

Dick-Read, Grantly, MD (1890–1959)
Pioneer of natural childbirth. Family correspondence and papers; letters from mothers and doctors; papers relating to dissemination of doctrine; personal material. **PP/GDR**

59 boxes, 9 oversize boxes, 1 oversize poster: List.

Doll, Sir Richard, OBE, FRS, FRCP (b.1912)
Epidemiologist. Lecture notes, committee papers, correspondence, statistics, reports and other papers relating to his research, including Medical Research Council Hypertension Committee, toxic oil syndrome, asbestosis and lung cancer, and vinyl chloride and liver cancer, 1950s–1990s. **PP/DOL**

37 boxes, 1 transfer box, 3 box files: Uncatalogued.

Dunham, William Frederick, MRCS, DPM (1911–1994)
Consultant in physical medicine. Case notes, clinical records, films, reports and letters of Dunham and his colleague Eirene Collis, including research into cerebral palsy. **PP/WFD**

13 boxes, 3 film reels, 1 box of instruments: Uncatalogued.

Evans, Sir Charles Arthur Lovatt, FRCP, FRS (1884–1968)
Physiologist. Biographical and personal material; papers relating to committees and consultancies; correspondence; lectures, publications and addresses; photographs, etc. **PP/CLE**

3 boxes: List, index. See also GC/151.

Evans, Philip Rainsford, CBE, FRCP (1910–1990)
Paediatrician. Diaries, correspondence and reports on setting up a Paediatrics Department at Mulago Hospital, Kampala, Uganda, 1950s–1970s, and attempts to support a children's hospital in Saigon, 1966–1973; correspondence as Medical Adviser to Independent Television companies, 1964–1981; photographs. **PP/PRE**

3 boxes: List. See also WTI/DPB. Additional papers including papers of his wife **Dr Barbara Evans**: 11 boxes. Cataloguing in progress.

Fell, Dame Honor Bridget (1900–1986)
Biologist; Director of the Strangeways Research Laboratory, 1929–1970. Research notebooks; correspondence with the Royal Society; writings; photographs; papers relating to work and interests outside the SRL. **PP/HBF**

10 boxes, 3 oversize boxes, 7 oversize items: List, index. See also SA/SRL.

Fenwick, Alan, MSc, PhD, OBE (b.1942)
Biologist, Sudan Bilharziasis Project. Correspondence and reports, Gezira (Sudan) Blue Nile Schistosomiasis Control Project, 1970s–1980s. **WTI/FEN**

3 boxes: Box list.

Fletcher, Professor Charles Montague, CBE (1911–1995)
Epidemiologist. Papers relating to interests in smoking, pneumoconiosis, Voluntary Euthanasia Society, asthma, communication. **PP/CMF**

1 box, 1 large box: Uncatalogued.

Fletcher, Sir Walter Morley, KBE, CB, FRCP, FRS (1873–1933)
Physiologist. Correspondence (mainly family), 1885–1933; reprints, 1898–1914; kymographic tracings, diagrams and photographs, 1902–1885; one file of correspondence and articles on artificial respiration (Schafer method), 1907–1908. **PP/WMF**

4 boxes: List.

Foulkes, Siegmund Heinrich, FRCPsych (1898–1976) Psychoanalyst; pioneer of group analytic psychotherapy; founder of the Group-Analytic Society (London). Papers relating to his clinical practice, group and individual; involvement with other professional bodies; lectures; notes; writings and publications. **PP/SHF**

33 boxes, 1 oversize box: List. Some material restricted access. See also SA/GAS.

Foy, Henry (1900–1991) and **Kondi, Athena (?–1994)**
Haematologists and nutrition researchers. Records of haematological research at Nairobi into B vitamin deficiencies, 1963–1977; surveys of anaemia and sickle cell anaemia in Mozambique, Kenya, Sudan, India, 1951–1974; survey of tropical sprue, 1962–1969; extensive series of publications particularly re blackwater fever and anaemias in the tropics, 1935–1989; photographic material relating to research, and of the countries where Foy and Kondi worked. **PP/FAK**

22 boxes: List.

Freudenberg, Rudolph Karl, MD, FRCPsych, DPM (1908–1983) and **Gerda (née Vorster) Freudenberg, MD (1906–1995)**
Psychiatrists. Papers relating to psychiatric practice at Netherne Hospital, involvement with various professional bodies, writings on psychiatry, 1930s–1970s. **PP/RKF**

24 transfer boxes: Interim list. Some material restricted access.

Garnham, Professor Percy Cyril Claude, CMG, FRS (1901–1995)
Protozoologist. Notebooks, correspondence, photographs, etc, relating to his career in the Colonial Medical Services in Kenya, 1925–1947, and at the London School of Hygiene and Tropical Medicine, 1947–1968. **PP/PCG**

24 boxes: List, index.

Griffith, Edward Fyfe, MRCS, LRCP (1895–1988)
General Practitioner. Papers relating to the founding of the Family Planning Association and Marriage Guidance Council, and on his work as a Jungian analyst. **PP/EFG**

27 boxes, 2 large boxes, 1 folder: List. Some material restricted access.

Grüneberg, Professor Hans, FRS (1907–1982)
Geneticist at University College London. Correspondence with colleagues and friends, 1930–1982. **PP/GRU**

18 boxes: Box list. Additional papers are held by the Hubrecht Laboratory, Holland.

Hackett, Cecil John, MD, PhD, DTM&H (1905–1995)
Director, Wellcome Museum of Medical Science, 1946–1954; Senior Research Fellow in Tropical Medicine, Medical Research Council. Case notes, photographs, X-rays, etc, re yaws in Uganda, 1930s; collection of data and photographs re yaws and re mass eradication campaigns, World Health Organization, 1940s–1950s. **WTI/CJH**

11 boxes, 17 large boxes, 1 oversize parcel, 1 roll: Interim list.

Haddow, Professor Sir Alexander, FRCP, FRS (1907–1976)
Experimental pathologist; Director of Chester Beatty Research Institute, 1946–1969. Correspondence; diaries; autobiographical notes; photographs; scientific notes. **PP/HAD**

32 boxes, 3 oversize boxes: List, index.

Hamilton, Lillias Anna, MD (1858–1925)
Physician. Correspondence, writings and other papers from career including as personal physician to the Amir of Afghanistan, 1894–1896, Warden of Studley College Warwickshire (training women for careers in agriculture and horticulture), and doctor in Serbia in 1915 with the Wounded Allies Relief Committee; photographs of Afghanistan. **PP/HAM**

9 boxes, 1 oversize folder: List.

Hare, Professor Ronald, MD (1899–1986)
Bacteriologist. Unpublished autobiography and other autobiographical material; files on miscellaneous subjects connected with bacteriology; reprints; material connected with his writings on the discovery of penicillin and other works. **PP/HAR**

11 boxes: List, index.

Harris, Sir Henry, FRCPath (b.1925)
Regius Professor of Medicine, Oxford. Correspondence, committee papers, and laboratory notebooks relating to cellular physiology and biochemistry. **PP/HHA**

21 transfer boxes, 2 oversize boxes, 1 box, 1 box file: Box list.

Harris, Noel Gordon, MD, FRCP (1897–1963)
Psychiatrist. Correspondence; records of involvement in teaching and policy-making in psychiatry, and in treatment, especially of epilepsy. **PP/NGH**

2 boxes: List.

Hawking, Frank, DM, FRCP, DTM (1905–1986)
Pharmacologist; President, International Filariasis Association.
Papers and photographs covering research on induced drug resistance in

trypanosomiasis, pharmacology of sulphonamides, epidemiology of filariasis in Africa. **WTI/HAW**

9 boxes, 1 oversize item: Uncatalogued.

Head, Sir Henry, MD, LLD, FRCP, FRS (1861–1940)

Neurologist. Correspondence of Head and of his wife, Ruth Head, 1875–1940; autobiography of his early life; records of his work including lectures and papers, post-mortem reports of deaths from herpes zoster, 1899, records of examinations of pilgrims to Lourdes, 1895, and photographs of work on nerve function with W H R Rivers. **PP/HEA**

11 boxes, 1 oversize box: List.

Hetherington, Robert J, MB, ChB (b.c.1924)

Physician. Correspondence, printed material and miscellaneous items relating to thalidomide and toxicity of oral contraceptives. **PP/RJH**

26 boxes: List.

Heyningen, William Edward van, MA, ScD (1911–1989)

Microbiologist. Laboratory notebooks (bacterial toxins, dysentery, tetanus), 1947–1961; correspondence on cholera, 1967–1978, and tetanus, 1956–1974; miscellaneous reports and publications (mainly cholera). **PP/VAN**

6 boxes: List. Additional uncatalogued material: 9 transfer boxes, 10 boxes, 1 bundle.

Himsworth, Sir Harold Percival, KCB, FRS, FRCP (1905–1993)

Medical scientist and administrator; Secretary Medical Research Council, 1949–1968. Animal and human experimentation notebooks, 1932–1942; files on liver diseases, Addison's disease, fructosoria and diabetes; addresses; memoranda; correspondence; Medical Research Council reports. **PP/HPH**

8 boxes: Box list.

Hoare, Cecil Arthur, DSc, FRS (1892–1984)

Protozoologist; Head of Protozoological Department, Wellcome Laboratories of Tropical Medicine, 1923–1957; Wellcome Research Fellow, 1957–1970. Notes, drawings, and reprints, re amoebiasis, leishmaniasis, trypanosomiasis, 1960s–1970s. **WTI/CAH**

7 boxes: Interim list.

Hunter, Donald, CBE, FRCP (1898–1979)

Physician. Papers covering his work on occupational health and congenital defects, 1923–1974, including case notes and photographs of patients at the London Hospital, 1905–1968. **PP/HUN**

48 boxes, 3 oversize boxes: List.

Hutchinson, James Randal (c.1880–1955)
Medical Officer, Ministry of Health, 1919–1947, and **Bradley, William Henry (1898–1975)** Senior and Principal Medical Officer, Ministry of Health, 1939–1963. Papers connected with their work in the Ministry of Health, with some retrospective material. **PP/JRH**

51 boxes, 1 folder: List. Subject guide.

Irving, Professor Sir Miles Horsfall, MD, FRCS, FRCSE (b.1935)
Professor of Surgery, University of Manchester 1974-1999, now Emeritus. Papers re his study and work on the management of major trauma and emergency services, including work on Royal College of Surgeons trauma committees, Ileostomy Association, and re intensive therapy services, 1970s-1980s. **PP/MHI**

7 transfer boxes: Box list.

Jobling, Boris (1893–1986)
Medical entomologist, Wellcome Bureau of Scientific Research (later the Wellcome Research Institute). Sketches, notes and reprints, 1920s–1970s; photograph of Wellcome Bureau of Scientific Research. **WTI/JOB**

5 boxes: Interim list. See also WA/BSR.

Johnson, Richard Turner, OBE, MB, BChir, MA, FRCS, LRCP (1912–1996)
Neurosurgeon; Lt-Col RAMC; Director University Department of Neurosurgery, Royal Infirmary, Manchester. Papers re his work with 3rd Mobile Neurosurgical Unit, Burma, including large series of case notes, mainly 1942–1943; correspondence and notes re neurosurgical societies and conferences, 1950s–1970s; patient registers, lecture notes and sketches, 1930s–1950s; neurosurgical memorabilia. Also case notes of **Sir Geoffrey Jefferson**, pioneering neurosurgeon, and his wife, **Dr Gertrude Jefferson**, a psychiatrist, 1920s–1940s. **PP/RTJ**

44 transfer boxes: Box list.

Kennaway, Sir Ernest, FRCP, FRS (1881–1958)
Experimental pathologist; Director, Chester Beatty Research Institute, 1928–1946. Research notebooks, 1899–1957. **PP/ELK**

3 boxes: List.

Klein, Melanie (1882–1960)
Psychoanalyst. Correspondence, diaries, drafts of letters and publications, case material, photographs, and files on the controversies within the British Psychoanalytical Society, 1939–1944; family correspondence and literary

Toys used by Klein in child analysis, *c.*1920s [PP/KLE/A.47]

fragments (in German). **PP/KLE**

29 boxes, 1 folder: List.

Lawrence, John Stewart (1908–1996)

Epidemiologist. Records of various surveys undertaken from c.1960s to investigate the occurrence and causes of major types of arthritis. **PP/JSL**

19 transfer boxes: Box list.

Lewis, Edward Aneurin, FRCS (fl.1930–1954)

Deputy Director, East African Tsetse and Trypanosomiasis Research and Reclamation Organization, 1949–1952, Director, 1952–1954. Records of work on tsetse flies and trypanosomiasis with the Kenya Veterinary Services, 1930s–1940s, and with EATTRRO. **WTI/EAL**

4 boxes: Box list.

Lewis, Sir Thomas, FRCP, FRS (1881–1945)

Physiologist and cardiologist. Correspondence relating to cardiology and the development of 'clinical research', 1910–1945; papers; notes; reprints; plus family papers. **PP/LEW**

13 boxes 1 oversize box: List, index. See also GC/110.

Lock, Stephen P, CBE, FRCP (b.1929)

Medical journalist and writer. Correspondence during his editorship of the *British Medical Journal*, 1975–1991. **PP/SPL**

11 transfer boxes: Interim list.

Macdonald, George, CMG, MD, FRCP, ChB, DPH, DTM (1903–1967)
Professor of Tropical Hygiene, 1946–1967, and Director, Ross Institute, London School of Hygiene and Tropical Medicine, 1945–1967. Papers and reprints including research work on schistosomiasis and malaria, and as Director of Ross Institute. **PP/MAC**

21 box files: Interim list.

Macfarlane, Robert Gwyn, CBE, MD, FRCP, FRS (1907–1986)
Haematologist and biographer. Papers relating to his research, mainly on blood coagulation; notes and drafts for his biographies of Sir Alexander Fleming and Lord Florey. **PP/RGM**

12 boxes: List. See also GC/151.

McIlwain, Henry, FRS (1912–1992)
Neurochemist. Comprehensive body of papers covering whole career, includes student notebooks; subsequent research papers; publications; correspondence; administrative papers of Department of Biochemistry at the Institute of Psychiatry, London. **PP/MCI**

24 boxes: List.

Macintosh, Sir Robert, FRCSE, FFARCS (1897–1989)
Nuffield Professor of Anaesthetics, Oxford, 1937–1965. Papers relating to work of the department, visits to other departments worldwide, and the history of anaesthesia; lectures and publications. **PP/RRM**

34 boxes, 1 folder: List, index.

McMichael, Sir John, FRCP, FRCPE, FRS (1904–1993)
Cardiologist. Case notes; correspondence; files; reports; reprints; slides; and autobiographical notes. **PP/JMM**

24 box files, 8 transfer boxes, 2 boxes, 1 oversize box, 1 oversize folder, 1 file: Uncatalogued.

Marrian, Professor Guy Frederick, CBE, FRS (1904–1981)
Organic chemist; Director of Research, Imperial Cancer Research Fund, 1959–1968. Work papers; notebooks; photographs; personal papers; letters of condolence; awards. **PP/GFM**

11 box files: Uncatalogued.

Mayneord, Professor William Valentine, CBE, FRS (1902–1988)
Radiologist and radiation physicist. Correspondence, manuscripts and notebook, and Medical Research Council Radiation Protection Committee papers, c.1923–85. **PP/WVM**

13 transfer boxes: Uncatalogued.

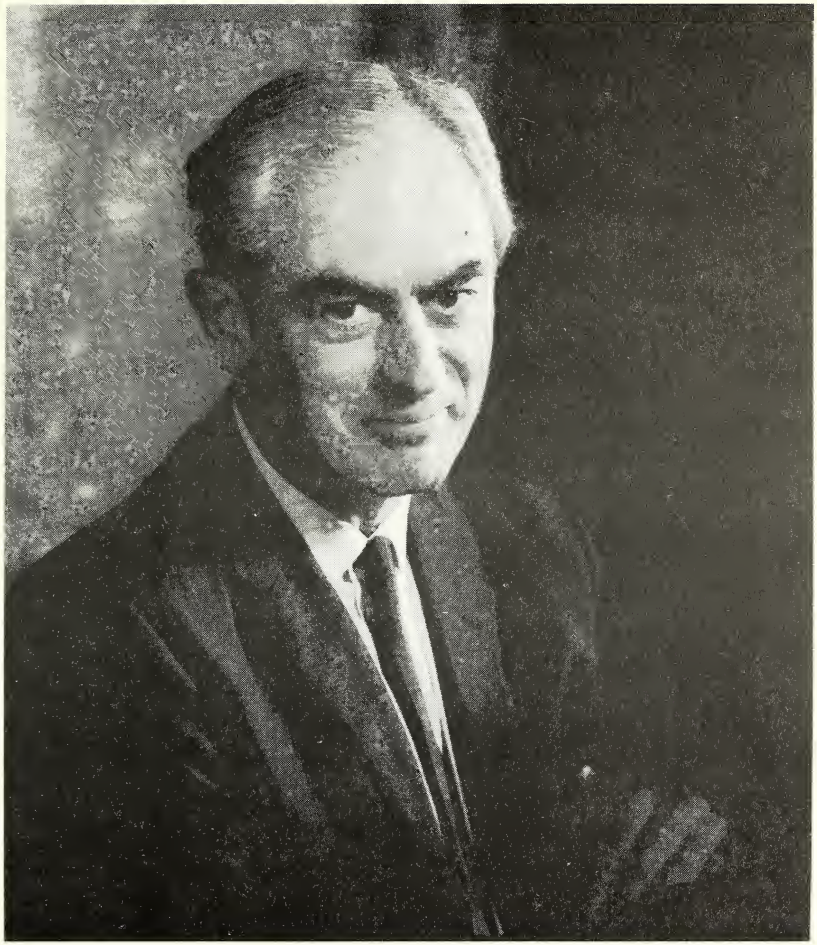

Sir Peter Medawar, 1969 [PP/PBM/A.94]. By kind permission of Godfrey Argent.

Medawar, Sir Peter Brian, FRS, OM (1915–1987)
Medical Scientist; Nobel laureate. Papers relating to career, scientific research, and his writings on the philosophy of science; also biographical material collected by the late Dr Robert Reid. **PP/PBM**

43 boxes: List, index.

Mellanby, Sir Edward, GBE, KCB, FRCP, FRS (1884–1955)
Physiologist and medical researcher, and his wife **Lady Mellanby (née May Tweedy) MA, DSc (1882-1978)** Nutritional and dental scientist. Personal

material of Sir Edward Mellanby, including correspondence; miscellaneous research papers; photographs; lecture notes, etc, and papers of Lady Mellanby relating to nutrition and research on dentition, and policy-making in dentistry research. **PP/MEL**

43 boxes, 4 large boxes, 3 folders: List, index.

Middlemiss, Sir (John) Howard, CMG, FFR, FRCP, FRCS (1916–1983)

Radiologist. Papers covering his career. **PP/JHM**

27 transfer boxes, 19 box files, 1 oversize folder: Uncatalogued.

Moir, Professor John Chassar, CBE, MD, FRCSE, FRCOG (1900–1977)

Obstetrician; Nuffield Professor of Obstetrics and Gynaecology, Oxford, 1937–1967. Biographical material; research files, including on ergot, vesico-vaginal fistula, and history of obstetrics; a few case notes; correspondence; two films of operations. **PP/JCM**

6 boxes: List. Some material closed. Further Moir papers are held at the Royal College of Obstetricians and Gynaecologists, London.

Moran, Charles McMoran Wilson, Lord Moran of Manton, PRCP (1882–1977)

Physician. Papers relating to life and career including as Dean of the Medical School of St Mary's Hospital, 1920–1945; as President at the Royal College of Physicians, 1941–1950; and re negotiations over the establishment of the NHS; unpublished writings and speeches; drafts of *Anatomy of Courage* and microfilm of his World War I army notebooks; drafts of *Struggle for Survival*; papers of his wife **Dorothy, Lady Moran (d.1983)**. **PP/CMW**

117 boxes, 8 oversize boxes, 1 oversize folder: List, index. Some material closed.

Additional uncatalogued material: 1 box.

Morley, David Cornelius, CBE, MD, FRCP (b.1923)

Paediatrician; Professor of Tropical Child Health, Institute of Child Health, University of London, 1978–1987. Papers re child health survey, Imese, Zaire, 1957–1967. **WTI/DCM**

15 boxes, 1 box file: Uncatalogued.

Mourant, Arthur Ernest, FRS (1904–1994)

Haematologist and geologist. Publications and correspondence relating to his career in the Blood Group Reference laboratory and the Serological Population Genetics Laboratory; biographical material and papers relating to his interest in geology and physical anthropology, 1919–1996. **PP/AEM**

47 boxes: List, index. Some material restricted access.

Pagel, Walter T U, MD, FRCPath, FBA (1898–1983)
Pathologist and medical historian. Family papers, including of his father, Julius Pagel (1851–1912); correspondence, 1931–1983; research notes and writings on medical history; writings and collected letters re tuberculosis; photographs. **PP/PAG**

14 boxes: List. See also GC/274.

Painter, Neil Stamford, MB, MS, FRCS, FACS (1923-1989)
Former Senior Surgeon, Manor House Hospital, London; specialist in diverticular disease. Papers mainly relating to Painter's study of diverticular disease and the effects of fibre depletion in diet, 1950s-1980s, including notebooks; correspondence; writings; patient notes; questionnaires; X-rays; press cuttings; slides. **PP/NSP**

12 transfer boxes: Uncatalogued. See also PP/TLC, PP/HCT.

Pappworth, Maurice Henry, MRCP, FRCP (1910–1994)
Physician, medical tutor and ethicist; Registrar and medical tutor, Royal Infirmary Liverpool, 1938–1940; freelance medical teacher, 1947–1990. Writings, notes, articles, correspondence, draft chapters, and photographs, 1960s–1990s, re his work as a medical tutor, writer and ethicist, including his books *Human Guinea Pigs: Experimentation on Man*, *A Primer of Medicine: Being an introduction to clinical neurology, alimentary, respiratory and cardiovascular diseases*, and *A Primer of Medicine: Eliciting and assessing clinical signs, and the art and science of diagnosis*, published 1960s and 1970s. **PP/MHP**

6 transfer boxes: Uncatalogued.

Parkes, Sir Alan Sterling, CBE, FRS (1900–1990)
Endocrinologist. Correspondence, with colleagues, 1930s–1960s, and general, 1960s–1980s; material re publications; records of work with British and international organizations and societies; personalia; photographs; tapes. **PP/ASP**

14 boxes, 2 oversize items: List, index. Some material closed.

Parkes Weber, Frederick, FRCP (1863–1962)
Specialist in rare diseases. Correspondence, case notes, cuttings, reprints and photographs on numerous diseases (mainly rare), c.1880–1963. **PP/FPW**

179 boxes, 16 oversize items: List. Database. Some material restricted access.

Paton, Professor Sir William Drummond Macdonald, CBE, FRCP, FRS (1917–1993)
Pharmacologist. Papers relating to his career. **PP/WDP**

31 transfer boxes, 8 boxes, 4 box files: Uncatalogued.

Pickering, Sir George White, FRCP, FRS (1904–1980) Regius Professor of Medicine, Oxford. Reprints; notes; abstracts; extracts from articles; and background material for his work on medical education in the 1970s. **PP/GWP**

33 boxes: List.

Pochin, Sir Edward Eric, KBE (1909–1990)

Physician; pioneer of radiation protection. Correspondence with Sir Thomas Lewis, 1940–1945; records of research and treatments in Medical Research Council Clinical Research Department at University College Hospital, 1947–1970s; notes on nuclear power, accidents, exposure to radiation, and leukaemia, 1950s–1980s; correspondence and data for development of an 'index of harm'. **PP/EEP**

8 boxes: List.

Rogers, Sir Leonard, KCSI, FRCP, FRCS, FRS (1868–1962)

Specialist in tropical medicine; Indian Medical Service, 1893–1920. Diaries, diary notes, personal material, experimental notebooks, drafts of books and articles, correspondence, and notes on various (mainly tropical) diseases, particularly cholera, leprosy, and tuberculosis; reprints. **PP/ROG**

12 boxes, 1 oversize folder: List, index.

Sargant, William Walters (1907–1988)

Psychiatrist; proponent of physical treatments for mental illness. Papers, published and unpublished, and correspondence, including re work on war neuroses; clinical records from Sutton Emergency Hospital, World War II. **PP/WWS**

21 boxes: List, index. Some material restricted access.

Savage, Professor Wendy Diane, FRCOG (b.1935)

Obstetrician. Papers covering her career, including involvement with various bodies to do with aspects of women's health, women in medicine and health-care, etc, and relating to 'Wendy Savage Case', 1985–1986, when she was suspended from her post at the Royal London Hospital for alleged incompetence. **PP/WDS**

49 transfer boxes, 2 oversize boxes: Box list. Further material expected.

Scott, Sir Ronald Bodley, GCVO, FRCP (1906–1982)

Physician; clinical haematologist. Biographical items; notes, including re cases at St Bartholomew's Hospital, 1950s; unpublished papers and lectures. **PP/RBS**

2 boxes: List.

Sharpey-Schafer, Sir Edward Albert, FRCP, FRS (1850–1935)
Assistant Professor of Physiology at University College London, 1874–1883; Jodrell Professor, 1883–1899; Professor of Physiology, University of Edinburgh, 1899–1933. Correspondence with colleagues in the USA, Europe and the Far East as well as Britain; family papers; diaries; scrapbooks; photographs. **PP/ESS**

22 boxes, 2 large boxes, 3 oversize folders, 1 small box, 2 packets: List, index. See also GC/223.

Shortt, Henry Edward, CIE, FRS, MD, DTM&H (1887–1987)
Director, King Institute of Preventive Medicine Madras, 1935–1939; Inspector–General of Civil Hospitals and Prisons in Assam, World War II, 1941–1944; Professor of Parasitology, London School of Hygiene and Tropical Medicine, 1945–1951; Professor of Pathology, Dacca University (East Pakistan), 1950s. Photographs, notebooks and correspondence re leishmaniasis and other research; correspondence with Sir Rickard Christophers; files and reports re defence of Burma during World War II; reports, plans, etc, re post-war Central Public Health Institute for East Pakistan; reprints. **WTI/HES**

10 boxes, 2 oversize boxes, 2 transfer boxes, 4 parcels: Interim list.

Singer, Charles Joseph, FRCP (1876–1960), and Singer, Dorothea Waley (1882–1964)
Historians of science and medicine. Correspondence, writings, and personal papers; circulars and pamphlets re Jewish refugees, 1939–1948. **PP/CJS**

21 boxes, 2 oversize boxes: List, partial index.

Spear, Frederick Gordon, MRCS, LRCP, DTM&H, DPH (1895–1980)
Radiologist; Deputy Director of the Strangeways Research Laboratory. Papers on radiological research and the Strangeways Research Laboratory, 1920s–1950s, and various bodies concerned with radiology, 1940s–1960s. Also nursing notebooks of his wife, **Ada Sowerby (d.?1970)**, 1920s. **PP/FGS**

14 boxes, 3 oversize boxes: List.

Stallworthy, Professor Sir John Arthur, FRCS, FRCOG (1906–1993)
Obstetrician; Nuffield Professor of Obstetrics and Gynaecology, Oxford, 1967–1973. Personal and miscellaneous papers including medico-legal literature and notes on medicine and war; records and correspondence relating to litigation cases. **PP/JAS**

3 boxes, 6 large boxes, 7 transfer boxes: Box list. Some material restricted access.

Stopes, Marie Charlotte Carmichael, DSc, PhD (1880–1958)
Author of *Married Love*, *Wise Parenthood*, and other books and journalism on sex education and birth control; founder of the Mothers' Clinic and the Society for Constructive Birth Control. Letters from members of the general public, medical profession, clergy, etc, who had read her works, in some cases with copies of her replies. Also material on clinics and CBC Society, meetings, etc, and literary and legal papers. **PP/MCS**

70 boxes, 2 oversize folders: List. Access restricted. See also SA/EUG. The bulk of Stopes' papers are held by the British Library.

Sturrock, Robert F, PhD (b.1937)
Parasitologist. Research papers, reports, etc, re St Lucia Schistosomiasis Control Project, 1966–1973. **WTI/RFS**

6 oversize boxes: Uncatalogued.

Symonds, Sir Charles Putnam, KBE, CB, FRCP (1890–1978)
Neurologist. Correspondence, notes, reviews, photographs, 1954–1978; reprints, 1917–1962. **PP/CPS**

1 box: List.

Thompson, Robert Henry Stewart, CBE, FRCP, FRCPath, FRS (1912-1998)
Biochemist. Papers re career and research, 1931–1996, including personal and biographical; articles, reprints, reports, minutes, correspondence and photographs re development of British Anti-Lewisite during World War II, effects of nerve gases in warfare and civil strife, 1960s–1990s, and multiple sclerosis research; notes of lectures on biochemistry, 1952–1975; minutes, reports, etc, of International Union of Biochemistry, 1955-1980; papers re role in Royal Society and Wellcome Trust; biographical writings on R T Grant, FRS (1892–1989), Sir R A Peters, FRS (1889–1982), and G P Wright, (1898–1964). **PP/RHT**

8 boxes: List. See also GC/197, GC/15.

Tizard, Sir (John) Peter (Mills), DCH, FRCP (b.1916)
Paediatrician. Papers relating to his career. **PP/TIZ**

65 box files, 22 transfer boxes, 12 large boxes: Uncatalogued.

Trowell, The Rev Dr Hubert Carey (Hugh), OBE, MD, FRCP (1904–1989)
Physician, paediatrician, and nutritionist. Papers on his research into dietary fibre, and on medico–ethical issues, 1969–1989; memoirs of work in East Africa, 1929–1958. **PP/HCT**

17 boxes: List. See also PP/NSP, PP/TLC.

Turner, Professor George Grey, MS, LLD, DCh, FRCS (1877–1951)
Surgeon; Director of Department of Surgery, British Postgraduate Hospital and Medical School, 1934–1946; Member of Council, 1926–1950, and Vice–President, 1937–1939, Royal College of Surgeons of England. Papers, 1895–1985, comprising: correspondence; biographical material; photographs; lecture notes; cuttings; reprints. **PP/GGT**

16 boxes, 3 folders, 1 roll, 1 small box: List.

Underwood, Edgar Ashworth (1899–1980)
Medical historian; Director of Wellcome Historical Medical Museum, 1946–1964. Correspondence and notes from his career in public health, 1928–1942; correspondence, notes and writings on researches in the history of medicine, especially re Edward Jenner, medical education and urology. **PP/EAU**

19 boxes: List.

Vane, Sir John Robert, FRS (b.1927)
Pharmacologist; Nobel laureate. Research notebooks, lecture notes, etc. **PP/JRV**

8 transfer boxes, 1 box file: Uncatalogued.

Verney, Professor Ernest Basil, MD, FRCP, FRS (1894–1967)
Physiologist; Professor of Pharmacology, University College London, 1926–1934, Professor of Pharmacology, University of Cambridge, 1946–1961. Experimental notes and notebooks, 1921–1966; lecture notes; correspondence; reports; reprints; press cuttings. **PP/EBV**

19 boxes, 3 oversize items: List.

Vogt, Marthe Louise, MD Berlin 1928, FRS (b.1903)
Pharmacologist; Head Pharmacological Unit, Institute of Animal Physiology, Cambridge. Correspondence, 1950s–1980s; laboratory notebooks, 1941–1979; photographs. **PP/MLV**

12 transfer boxes: Uncatalogued.

Walters, John Henry, MD, MB, BChir, FRCP, MRCS (1909–c.1993)
Lt-Col Indian Medical Service; Consultant Physician, Hospital for Tropical Diseases, London and Tropical Unit Queen Mary Hospital, Roehampton. Transparencies, lantern slides, case notes, reprints and photographs from India, West Africa and the Hospital for Tropical Diseases, London. **WTI/JHW**

5 boxes, 1 oversize box: Box list.

Waterlow, John Conrad, CMG, MD, ScD, FRCP, FRS, FRGS (b.1916)
Director, Tropical Metabolism Research Unit, University of the West Indies, 1954–1970; Professor of Human Nutrition, London School of Hygiene and Tropical Medicine, 1970–1982. Papers of the TMRU, 1950s–1970s, and re Commonwealth Caribbean Medical Research Council, 1970s–1980s. **WTI/JCW**

15 boxes: Interim box list.

Wayne, Sir Edward Johnson, MD, MSc, PhD, FRCP (1902–1991)
Medical scientist. Personal and biographical material; lectures and speeches; articles; material generated by bodies with which he was associated, largely on alcohol and drug dependence, drinking and driving. **PP/EJW**
4 boxes, 1 outsize folder: List.

West, Robert George Ranyard, MD, DPH (1900–1986)
Physician and social psychologist. Papers covering his career, with particular reference to his researches on curare and his theories on psychoanalysis and international law. **PP/RRW**
14 boxes: List, index.

Whittingham, Air Marshal Sir Harold (1887–1983)
Pathologist; Director of RAF Medical Services, 1941–1946; consultant in aviation medicine. Extensive records of career, including re cancer research, Glasgow, 1910–1915; RAF Sandfly Fever Commission, Malta, 1921–1924; as RAF Director of Pathology, Director of Hygiene, and Director of Medical Services, 1925–1946, including handbooks, research, lectures on health in the tropics and aviation physiology, and history of the RAF Medical Services; reports and committee papers as Consultant to British Overseas Airways Corporation, International Air Transport Organization, and British Red Cross. **PP/HEW**
30 boxes, 1 oversize folder: List.

Wilkinson, Professor Andrew, CBE, FRCSE, FRCS (1914–1995)
Paediatric surgeon. Correspondence, reports, notes, reprints, case material and photographs covering his career in paediatric surgery, burns, accidents. **PP/WIL**
12 transfer boxes: Uncatalogued.

Williams, Cicely Delphine, CMG, FRCP (1893–1992)
Paediatrician and nutritionist. Papers covering her career, in the Colonial Medical Service in West Africa, 1929–1936, and Singapore, 1936–1948, and as World Health Organization adviser and visiting professor of maternal and child health, 1948–1978. Includes reports on visits abroad, teaching papers, and diaries as prisoner of war in Changi Jail, Singapore. **PP/CDW**
54 boxes, 2 oversize folders: List. Additional uncatalogued material: 1 box file.

Williams, Edward Hammond, MRCS, LRCP, CBE (b.1915)
Medical Superintendant, Kuluva Hospital, Uganda, 1949–1977; Leprosy Adviser to Ugandan Government. Minutes of **Leprosy Research Fund**, 1952–1980; records of **Kuluva Hospital**, 1940s–1970s; records of research into cancer, including Burkitt's lymphoma. **WTI/EHW**
11 boxes: Interim list.

Wilson, Sir Graham Selby, FRS (1895–1987)
Bacteriologist; Director of the Public Health Laboratory Service, 1941–1963. Lectures; publications; research notes; correspondence; history of the Public Health Laboratory Service; records of associations with other bodies, visits, conferences, etc; unpublished 'Biographical History of Medical Bacteriology'. **PP/GSW**

17 boxes: List. Some material closed until 2036.

Winnicott, Donald Woods, MA, FRCP (1896–1971)
Paediatrician and psychoanalyst. Case files relating to rheumatology of children, 1920s and 1930s. **PP/DWW**

12 boxes: List. Access restricted. See also GC/148. Winnicott's personal papers are at Cornell University. Some clinical material is held by Queen Elizabeth Hospital for Children and St Mary's Hospital.

Woodruff, Alan Waller, CMG, OBE (1916–1992)
Wellcome Professor of Clinical Tropical Medicine, London School of Hygiene and Tropical Medicine, 1952–1981. Papers 1951–1980, including re East and West African Councils for Medical Research, Medical Research Council boards re tropical medicine, World Health Organization, toxoplasmosis; enquiries to the Hospital for Tropical Diseases; lectures; drafts; reviews; correspondence; conferences. **PP/AWW**

93 transfer boxes, 3 large boxes, 1 oversize roll, 6 oversize packets: Partial box list.

Wright, Helena Rosa, MRCS, LRCP (1887–1982)
Pioneer of birth control. Correspondence, papers and photographs: personal, and re family planning movement, 1920s–1970s, and alternative medicine, 1970s. **PP/HRW**

3 boxes, 1 oversize box: List. Additional uncatalogued material: 2 boxes.

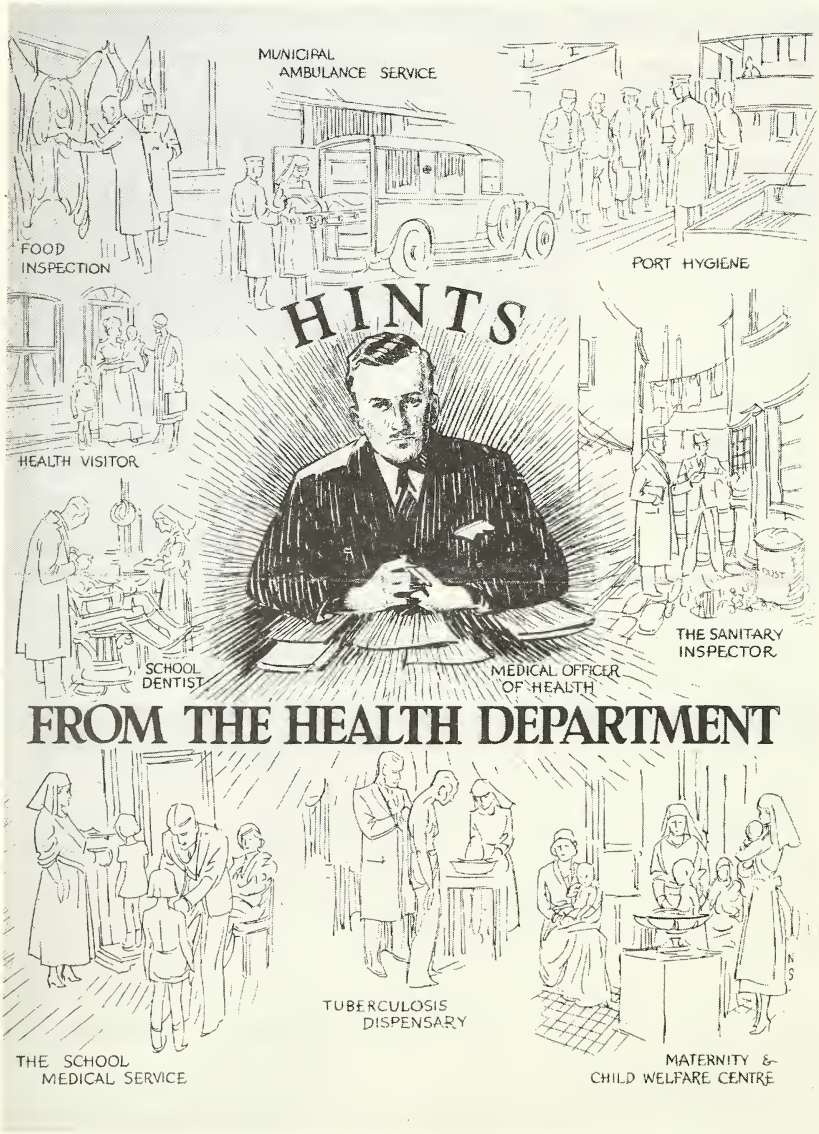

Leaflet 'Hints from the Health Department', issued by the Central Council for Health Education for distribution by Public Health Departments, c.1940s [SA/SMO/R.4/13].

SOCIETIES AND ASSOCIATIONS

Abortion Law Reform Association

Founded in 1935, for the legalization of abortion in certain circumstances. This was achieved by the 1967 Abortion Act but the Association continues to combat attempts to restrict the availability of legal abortions and to ensure that the intentions of the Act are being carried out. Records of the Association 1935–1983, including papers of individuals connected with the attempt to legalize abortion, press cuttings, reprints and pamphlets, etc, also some items relating to anti-abortion campaigns. **SA/ALR**

111 boxes, 1 oversize box, 1 folder: List, partial index. Some material closed. See also SA/BCC, SA/BCT, SA/CCD, SA/NAC. Additional uncatalogued material: 50 transfer boxes.

Action on Smoking and Health (ASH)

Founded 1971 to campaign against use of tobacco. Archives c.1971–1988, including 'No Smoking Day' materials, branch records and parliamentary lobbying. **SA/ASH**

87 boxes: List. Some material access only by permission from ASH. Additional uncatalogued material: 15 transfer boxes.

Anatomical Society of Great Britain and Ireland

Founded 1887. Records of the Society, 1887 onwards. **SA/ANA**

15 transfer boxes: Uncatalogued.

Association of Area Medical Officers of Health

Set up in 1974 as the successor to the Association of County Medical Officers of Health. Dissolved in 1981, in anticipation of the abolition of Area Health Authorities in 1982, and merged into the Association of District Medical Officers. Agendas and notes of meetings, with some circulated papers, 1974–1981. **SA/AMO**

1 box: List.

Association of British Ophthalmologists

Founded 1937. Council minutes, 1937–1946. **SA/ABO**

1 box: List.

Association of County Medical Officers of Health and the County Medical Officers Group of the Society of Medical Officers of Health

The Association began in 1902 and constituted itself a group of the Society of Medical Officers of Health in 1946. It ceased to function in 1974 with the reorganization of the NHS and was succeeded by the Association of Area

Medical Officers of Health. Minutes, 1902–1974 (gap 1907–1918); correspondence, 1939–1973; photos and miscellanea. Incorporates minutes and correspondence accumulated by Dr G Ramage, Secretary of the Association, as its representative on the Public Health and Housing/Health and Welfare Committee of the County Councils Association, 1959–1972. **SA/CMO**

59 boxes: List. See also SA/AMO, SA/SMO.

Association of District Community Physicians

Set up in 1975 and merged with the Association of District Medical Officers in 1982. Minutes, lists of members, newsletters and subject files, relating to activities of the ADCP from its inception to 1980. Many files relate to the role of the District Community Physician in the reorganized NHS. **SA/DCP**

3 boxes: List.

Association of Health and Residential Care Officers

Founded in 1898 and dissolved in 1984; originally established to consider the duties, responsibilities and interests of Masters and Matrons of Poor Law Institutions, it underwent various alterations of structure, organization and title. Minutes, committee papers, yearbooks, etc, of AHRCO and predecessor bodies, 1897–1984. **SA/AHR**

24 boxes: List.

Beit Memorial Fellowships for Medical Research Trust

Founded 1909 to promote the advancement of medical science through the award of research fellowships. List of fellows, 1910–1994; papers relating to fellowships, 1909–1994. **SA/BMF**

56 boxes: List.

Birth Control Campaign

Founded 1971 as the 'political arm' of the Birth Control Trust. Files relating to the work of the BCC during the 1970s for the provision of free contraceptive facilities under the NHS. **SA/BCC**

19 boxes: List. See also SA/BCT. Additional uncatalogued material: 3 transfer boxes.

Birth Control Trust

Founded 1971, a charity to promote birth control. Closed down 1999. Records of organization, 1970s–1990s, including constitution; minutes; publications files; papers re anti-abortion bills; correspondence; annual reports; papers re Victoria Gillick case. **SA/BCT**

34 transfer boxes: Box lists. See also SA/BCC.

Brain Research Association

Founded 1968, renamed the British Neuroscience Association in 1997. Minutes and correspondence, 1968–1989. **SA/BRA**

4 boxes: List.

BACUP (British Association of Cancer United Patients and their families and friends)

Founded 1985. Administrative papers; correspondence; publications; press cuttings; photographs. **SA/BAC**

24 boxes: Draft list.

British Association of Occupational Therapists

So named in 1974 on amalgamation of Scottish Association (founded 1932) with English (founded 1936). Archive of the English Association and of the merged Association, including minutes of a joint Scottish/English Council, 1952–1974. **SA/BAO**

36 boxes: List.

British Association of Psychotherapists

Founded 1951. Minutes and files, c.1954–1990s. **SA/BAP**

6 transfer boxes: Box list.

British Health Care Arts Centre

Set up in Dundee 1989, wound up 1993. Papers relating to the establishment of British Health Care Arts Centre in Dundee. Mostly correspondence between Dr J H Baron and others involved, 1984–1993. **SA/BHC**

6 boxes: List.

British Medical Association

Founded as the Provincial Medical and Surgical Association in Worcester, 1832. Extended its membership to London in 1853 and became the British Medical Association in 1856. Files c.1915–c.1960, generated by the following Groups: Medico-Political, Science, Ethics, Public Health, Hospitals, Organization. Also incomplete set of copy minutes of Council, Committees and of the Annual Representatives Meetings and Special Representatives Meetings, c.1907–c.1982. **SA/BMA**

301 boxes, 26 large boxes: List, index. The British Medical Association retains the bulk of its archives.

British Microcirculation Society

Founded 1963. Minutes, 1963–1990; secretary's correspondence, including re setting up the European Microcirculation Society; photographs and films. **SA/BMS**

5 boxes: List. Additional uncatalogued material: 6 transfer boxes.

British Migraine Association (founded 1958) and the **Migraine Trust** (founded 1965)

Minutes of meetings of the Medical Advisory Group (of the Association), 1964–1965, and of the Medical Advisory Council (of the Trust), 1965–1978; with some associated material; *Migraine Newsletter*, 1966–1980, and miscellaneous publications and cuttings on migraine; *Migraine News*, 1967–1978. **SA/MIG**

1 box, 1 folder: List.

British Osteopathic Association

Founded 1911. Minutes of Council, 1928–1950, and of Osteopathic Trusts Ltd, 1938–1961. **SA/BOA**

2 boxes: List.

British Pharmacological Society

Founded 1931. Minutes of General Meetings, 1931–1988, Committee Meetings, 1953–1988, and Clinical Section, 1970–1988; attendance books, 1948–1965. **SA/BPS**

8 boxes: List. Additional material: 1 transfer box: Box list.

British Phrenological Society (Inc)

Founded 1886, incorporated 1899, disbanded 1966/1967. Minutes of Council and Annual General Meetings, 1951–1964; class attendance books, 1915–1938, 1951–1966; and Visitors' Book, 1955–1966. **SA/PHR**

1 box: List.

British Social Hygiene Council

Founded 1914 as the National Council for Combating Venereal Diseases. Name changed in 1925. Minutes of Council, Annual and Executive meetings, and other committees, sub–committees, standing committees and advisory boards, 1914–1957; also London and Home Counties Branch/Committee minutes, 1917–1940; a few financial records, 1942–1952; and journal *Health and Empire*, 1926–1940. **SA/BSH**

45 boxes, 1 oversize box: List.

British Society of Antimicrobial Chemotherapy

Founded 1971. Minutes, 1971–1994, including editorial board of the *Journal of Antimicrobial Chemotherapy*; meetings, programmes, 1972–1994; newsletters, 1990–1995; reports and discussion documents, 1982–1994; records of international conferences attended, 1988–1993. **SA/AMC**

9 boxes: List.

British Society for Cardiovascular Research

Founded 1974. Papers relating to the Society, including correspondence, minutes, financial and membership material. **SA/BCV**

11 transfer boxes: Uncatalogued.

British Society of Gastroenterology

Founded 1937. Minutes of General and Council Meetings, 1937–1966, Jubilee History, 1987. **SA/BSG**

1 box: List. Additional uncatalogued material: 3 transfer boxes, 1 packet.

British Society of Immunology

Founded 1953. Archives of the Society since the 1950s, and some papers of individuals connected with the Society. **SA/BSI**

34 boxes: Draft list.

British Society of Paediatric Gastroenterology, Hepatology and Nutrition

Founded c.1986. Correspondence and papers on the Society's efforts to develop paediatric gastroenterology in the UK, including material on postgraduate training 1992–1995; specialty recognition for paediatric gastroenterology, 1986–1995; and relations with the British Paediatric Association, 1986–1995. **SA/GHN**

2 transfer boxes: Box list.

British Society for the Study of Orthodontics

Founded 1907. Minutes of Council and of ordinary and general meetings, 1907–1985; country meetings programmes, 1961–1975; *Transactions,* 1908–1911, 1948–1971; a few committee reports, 1920s, 1940s. **SA/BSO**

9 boxes, 1 large box: List.

Camberwell Council on Alcoholism

Founded 1963. Became inactive in the early 1980s. The first of the community councils on alcoholism to be set up in the UK, arising out of interest of doctors at the Maudesley Hospital in South London. Promoted preventive and diagnostic work in the study of the disease and the treatment of alcoholics. Minutes, 1963–1980; annual reports, 1970s; reports and research papers, 1973–1979; files on alcoholism, homelessness, licensing laws, drunken driving, etc, 1961–1980, and re liaison with related bodies. **SA/CCA**

14 boxes: List.

Cancer Research Campaign

Founded as the British Empire Cancer Campaign in 1923 to promote research into prevention and cure of cancer. Renamed the Cancer Research

Campaign in 1970. Archives of the Campaign from its foundation to c.1983, including minutes; personal and institutional grants files; press cuttings; subject files covering cancer 'cures' and causes, apparatus, equipment and chemicals, cancer education, local branches, relations with other UK and overseas cancer organizations, appeals, and enquiries from the public. **SA/CRC**

308 boxes, 2 large boxes, 1 folder: Cataloguing in progress.

Casualties Union

Founded 1943. Records of the CU and its founder, Eric Claxton, 1940s–1980s, including correspondence, leaflets and photographs of simulated disasters and accidents for first aid and emergency response training. **SA/CAS**

21 boxes, 4 transfer boxes: Uncatalogued.

Chartered Society of Physiotherapy

The professional organization for physiotherapists, founded in 1895 as the Society of Trained Masseuses, becoming the Chartered Society of Massage and Medical Gymnastics in 1920 and adopting its present title in 1944. Extensive archive of the Society from its foundation to 1975, including minutes; registers of members; examination papers; publications; 'historical' files; photographs; audio-visual material; ephemera. Also contains records of the **Society of Remedial Gymnasts (f.1946)** from its foundation until its merger with the CSP in 1985; the **Physiotherapists Association Ltd (f.1946)** from 1949 until its merger in 1970; **East Surrey Mobile Physiotherapy Unit Ltd (f.1942)** 1942–1984; some regional boards and branches and a few personal papers of individuals. **SA/CSP**

206 boxes, 10 oversize items, 2 oversize folders, 2 objects, 1 reel of film: List. Additional uncatalogued material: 7 transfer boxes.

Child Accident Prevention Trust

Founded 1979 to investigate and remedy causes of child mortality through accidents. Minutes, correspondence, reports and other publications, 1977–1991. **SA/CAP**

14 boxes: Interim list.

CO–ORD: Co–ordinating Campaign for the Defence of the 1967 Abortion Act

Founded 1976. Closed down c.1998. Archives relating to activities of CO–ORD, 1970s–1990s. **SA/CCD**

10 transfer boxes: Box list.

East African Tsetse and Trypanosomiasis Research and Reclamation Organization

Photographs of EATTRRO, 1958–1961. **WTI/EAT**

½ box: List.

Eugenics Society

Founded in 1907 as the Eugenics Education Society to promote public awareness of eugenic matters and the means by which eugenic measures could be carried out. Renamed the Eugenics Society in 1926 and became the Galton Institute in 1989. Minutes, annual reports, correspondence, pedigrees, publicity material, publications, press cuttings, portraits, etc, 1908–1990s; the *Galton Institute Newsletter*, 1991–; with some papers of **Dr Marie Stopes (1880–1958)** and **Dr G C Bertram** and material on the **Marie Stopes Memorial Clinic.** **SA/EUG**

112 boxes, 2 large boxes, 1 long box, 1 oversize box, 14 oversize packets, 9 folders, 1 roll: List. Access only by permission of the Galton Institute. See also PP/CPB.

European Society for Clinical Virology

Created 1997 by the merger of the European Group for Rapid Viral Diagnosis, founded 1976, and the European Society Against Viral Diseases, founded c.1975. European Society Against Viral Diseases, minutes and meeting correspondence, 1975–1981 and 1980s; European Group for Rapid Viral Diagnosis, newsletter, 1981–1996; minutes and agendas, 1975–1984; correspondence, 1980s–1990s. **SA/ESV**

3 boxes: Uncatalogued.

Family Planning Association

So named in 1939: previously known as the National Birth Control Association (formerly Council), formed in 1930 to coordinate existing voluntary bodies running birth control clinics. Archives of the FPA and predecessor bodies, 1921–1976, including minutes, records of branches, internal records of administration; includes research and surveys and records of **North Kensington Clinic (f.1928).** Also papers of **Margery Spring Rice** and **Caspar Brook.** **SA/FPA**

696 boxes, 2 oversize boxes, 6 oversize folders: List, index. Additional uncatalogued material: 162 transfer boxes, 1 box file.

FENNINGS' AROMATIC APERIENT DRAUGHT.

The recipe of Mr. Abernethy, the late eminent Surgeon, "A Blue Pill at Night and Black Draught in the Morning," has eventually been proved to be the best remedy for Bilious Complaints, and most likely to succeed in promoting a healthy action of the liver, without deranging or disordering the Stomach, when taken in proper doses.

CHILDRENS' FEVER POWDERS.

Their great Value is daily acknowledged.

A Powder is greatly required by Babies when their bowels are deranged from Acidity, Flatulency, or during the troublesome time of Teething.—Three fourths of the Infants born, it is calculated, die before they attain their fifth year; this certainly could not be, if the first appearances of diseases were checked.

FAMILY ANTIBILIOUS PILLS.

"Fennings' Antibilious Pills" have been found of the greatest benefit in sick headache, disorders of the bowels, fullness and giddiness in the head, and general derangement of the system, caused by vitiated bile, wind, colds, &c. From their safe and mild action, they have been preferred to "Hunt's, Dixon's, Scott's, Hooper's, Cockle's and Old Parr's Pills." They are highly recommended as a Family Pill.

RHEUMATIC & GOUT MIXTURE.

This certain cure for Rheumatism, Stiff Joints, Lumbago, and Gout, astonishes by the quickness with which it safely cures these painful complaints, the relief from pain which soon follows its use, can only be valued by those who suffer from these dreadful maladies.

INFLUENZA PILLS,

For Curing Influenza, Coughs, Colds, Sore Throats, and Fevers.

Those efficacious Pills, have cured Thousands of Persons, afflicted with severe Colds and Coughs. Taken at bed-time they unfailingly procure a night of ease, and freedom, from the harassing Cough; taken at the commencement of a Cold, they will prevent a fever.

CORN & BUNION RELIEVER.

The above mentioned Plaster will relieve upon the first application and draw away all heat and pain so completely as to cause a forgetfulness that their exist such troublesome things upon the feet. Persons who for several months have been unable to walk without great agony, by applying it at night, have the next morning been enabled to enjoy a walk of several miles.

TAPE WORM MIXTURE,

One or two Doses cures.

FENNINGS' CHOLERA MIXTURE,

For Bowel Complaints, Spasms, Low Spirits, &c.

HEALTH PILLS, for Diseases of Women,

Sold by FENNINGS, *Pharmaceutist,*

AT THE GOLDEN KEY,

Corner of the Broadway, Hammersmith.

Advertising notice of Fennings Pharmaceuticals, 1845 [SA/FEN].

Fennings Pharmaceuticals

Records of pharmaceutical manufacturing firm, 1900s–1980s, including minutes and agendas; financial ledgers and cash books; legal materials; product licenses files; stock books; advertising material; sample letters and forms. **SA/FEN**

18 volumes, 2 large volumes, 6 boxes, 3 box files: Box list.

Group Analytic Society

Founded in 1952 by S H Foulkes as a forum for the interchange of knowledge, training and research in group psychoanalysis. Papers about the foundation of the Society and the **Institute of Group Analysis (f.1971)**; minutes of Society and Institute, 1950–1990 (incomplete); papers on events and activities; series of taped interviews about S H Foulkes and the early history of group analysis. **SA/GAS**

18 boxes: List. Some material restricted access. See also PP/SHF. Additional uncatalogued material, including minutes, membership files and journals, 1970s–1990s: 24 transfer boxes.

Health Promotion Research Trust

Set up in the early 1980s by the Government with funding from the Tobacco Industry for Health Promotion and Research (exclusive of tobacco products). Records of the Trust, 1985–1993, including minute books; annual reports; financial records; project files; research application records; publications. **SA/HPR**

48 transfer boxes: Uncatalogued.

Health Visitors' Association

Founded in 1896 as Women Sanitary Inspectors' Association; renamed 1915 Women Sanitary Inspectors' and Health Visitors' Association and in 1930 Women Public Health Officers' Association; Health Visitors' Association from 1962. Archives from 1902 include minutes of executive and various subcommittees; some general administrative material; publications; ephemera and photographs. Also some records of **Institute of Infant Welfare Fund, Chelsea Health Society and School for Mothers**; papers of individuals including **Rachel Barnes (1881–1981), Jessy Kent Parsons (d.1966), G K Burne (1912–1989)**. **SA/HVA**

81 boxes, 13 large boxes, 8 folders: List. Additional uncatalogued material: 38 transfer boxes, 1 oversize box, 1 large packet, 1 large roll, 1 folder.

Hospital Infection Society

Founded 1979. Members' forms and correspondence, Council and Annual General Meeting minutes, conference and meetings papers, 1979–1995. **SA/HIS**

13 boxes: List. See also SA/AMC.

Institute for Social Studies in Medical Care

Founded in 1970, formerly Medical Care Research Unit of the Institute of Community Studies, Bethnal Green. Questionnaires and related papers from several ISS studies, 1970s–1980s, including elderly patients and drugs; outpatients and their doctors; the aftermath of stroke; life before death. **SA/ISS**

48 transfer boxes: Interim list. Administrative papers to be transferred.

International Academy of the History of Medicine

Founded 1962. Files kept by the President, **Dr Noel Poynter (1906–1979)**, of minutes, membership records, symposia and external relations, plus Poynter's correspondence with members, including prior to foundation of Academy, 1946–1973. **SA/IAH**

7 boxes, 1 folder: List.

International Confederation of Midwives

Established in 1929. Minutes, correspondence and administrative papers, c.1953–1980. Records 1929–1953 do not survive. **SA/ICM**

21 transfer boxes: Interim list. Additional uncatalogued material: 10 transfer boxes.

International Epidemiological Association

Founded 1954 as the International Epidemiology Club. Minutes and other records, 1956–1995, plus a history of the IEA. **SA/IEA**

12 transfer boxes, 4 boxes: Interim list.

International Union of Pharmacology

Founded 1965. Minutes, including Executive Committee, 1981–1994; International Congress papers, 1972–1994 (incomplete); correspondence of Secretary General; papers relating to history of IUPHAR; newsletters, 1980–1994; miscellaneous publications, 1965–c.1980. **SA/IUP**

12 transfer boxes, 1 large poster: Interim list.

LEPRA (The British Leprosy Relief Association)

Founded 1924. Records of the Association covering their work mainly in Asia and Africa, including Malawi Control Project, LEPRA committees, administration, finance, fundraising, publicity, drugs, international cooperation, children's fund grants, and leprosy films, 1950s–1990s. **WTI/LEP**

31 oversize boxes: Box list.

Lister Institute of Preventive Medicine

Incorporated 1891 as the British (renamed 1899 Jenner) Institute; Lister Institute from 1903. Papers, c.1889–c.1960, relating mainly to the early history of the Institute; test and production registers of former serum production department, 1898–1953. **SA/LIS**

33 boxes, 2 large boxes, 3 folders, 5 oversize volumes, 7 reels of microfilm: List, index.

London Committee of Licensed Teachers of Anatomy

Founded 1881, initially to coordinate concerns of teachers of anatomy in medical schools about the supply of cadavers. Minutes, 1880–1967; financial records, lists of subjects, correspondence, 1961–1975; meeting papers, 1965–1969. **SA/LCA**

3 boxes, 1 oversize folder: List.

Medact

Formed 1992 by the merger of the Medical Campaign Against Nuclear Weapons (MCANW f.1980) and the Medical Association for the Prevention of War (MAPW f.c.1952). Files, publications, newsletters, papers relating to branches, nuclear testing, the Gulf War, civil defence, etc, from 1950s. **SA/MED**

59 transfer boxes, 1 box, 4 large boxes: Uncatalogued.

Medical Eye Centre Association

Founded 1929 as the National Ophthalmic Treatment Board Association, to organize eye examinations by medically qualified practitioners. Minutes, 1928–1990; correspondence re legislation; records of administration of Medical Eye Centres; publicity posters and other material, including re the National Eye Service. **SA/MEC**

24 boxes, 2 oversize volumes: List.

Medical Journalists' Association

Founded 1967. Minutes of Annual General Meetings and Executive Committee, 1966–1989; directories of members; newsletters; correspondence. **SA/MJA**

3 boxes: List. Further material expected.

Medical Pilgrims

Founded 1928. Records, 1928–1995, including minutes; diaries; loose photographs and illustrations; correspondence; commemorative history; publications. **SA/PIL**

4 boxes: List.

Medical Research Club

Founded 1891. Minute books, 1891–1974; proposal, 1891–1924; attendance books, 1891–1894. **SA/MRC**

2 boxes: List. See also PP/GSW, PP/EBC, PP/HEA, PP/CLE, PP/ELK, SA/PHY.

Medical Research Council Medical Cyclotron Unit

Registers of cases treated by radium beam and linear accelerator, 1934–1960; minutes of Radium Beam Therapy Research Committee of the Radium Institute, and associated committees, 1934–1939. **SA/MCU**

62 boxes, 3 oversize volumes, 1 folder: List. Some material restricted access. See also GC/95, GC/160, SA/SRL/L, SA/CRC.

Medical Womens' Federation

Formed in 1916 through federation of existing local Associations of Medical Women to represent the particular interests of women as doctors. Records of the Federation, 1916–: minutes of Council, General Meetings, and Executive Committee, Standing Committees, subcommittees and working parties; annual reports, Federation journal, and other publications; files on activities generally, especially education and careers for medical women; surveys; relations with other bodies, including Medical Women's International Association. 'Historical files' of acquired material: personal memoirs, photographs, articles and correspondence, ephemera, etc, about MWF and women doctors. Minute books of the (London) **Association of Registered Medical Women (f.1879)**, 1879–1925 (and some other material); **Overseas Association**, 1939–1964, **Northampton and District Association (f.1940)**, 1949–1989. Records of the **Interprofessional Working Party (f.c.1964)** (largely on taxation of professional women). Papers of **Dr Alice Emilie Sanderson Clow (1875–1959)** mainly relating to dysmenorrhoea and allied subjects. **SA/MWF**

110 boxes, 3 oversize items: List, index. Some material restricted access. Additional uncatalogued material: 5 transfer boxes.

Medical Research Council Blood Group Unit

Established in 1946 as the successor to the Galton Laboratory Serum Unit (f.1935 by Professor R A Fisher). Research material generated by the BGU under the directorship of Robert Race (Director 1946–1973) and Ruth Sanger (Director 1974–1984), plus a smaller amount of material relating to Race's earlier work at the Galton Laboratory: general correspondence with colleagues worldwide, 1935–1984; Race's research notes on genetic markers, c.1942; correspondence, research notes and pedigrees for blood group investigations, c.1942–1979; photographs of BGU staff and colleagues, 1940s–1970s. **SA/BGU**

50 transfer boxes, 3 boxes, 3 box files, 1 folder: Cataloguing in progress.

Mental After Care Association

Founded in 1879 as the After Care Association for Poor and Friendless Female Convalescents on Leaving Asylums for the Insane ('Friendless' dropped in 1892, 'Female' dropped in 1894), it became the Mental After Care Association for Poor Persons Convalescent or Recovered from Institutions for the Insane in 1914, before adopting its present title in 1940. Functions as a charity concerned with the care of the mentally ill or convalescent in the community. Records of the Association, c.1886–1994, including annual reports; minutes; publications; photographs; case records and files; and admissions registers of individual residential homes in the South of England. **SA/MAC**

52 boxes, 13 oversize items: List. Some material closed or restricted access. Additional uncatalogued material: 3 transfer boxes.

Multiple Sclerosis Society of Great Britain and Northern Ireland

Founded 1953. Files kept by **Sir Richard Cave (1912–1988)**, founder of the Society and Chairman 1953–1976, relating to general HQ matters and to branches of the Society; also files relating to the International Federation of Multiple Sclerosis Societies, 1953–1971. **SA/MSS**

17 boxes: List. See GC/220 for Cave material not relating to multiple sclerosis.

National Abortion Campaign

Founded 1975. Records of campaigns to defend the 1967 Abortion Act, and campaign for 'Women's Choice', 1974–1988. **SA/NAC**

15 transfer boxes, 1 volume: Partial interim list.

National Birthday Trust Fund

Established in 1928 as the National Birthday Fund, campaigned for improvements in maternity provision, antenatal care, the wider availability of analgesia in childbirth and the improvement of maternal health. Now part of 'Wellbeing'. Complete archive of the NBTF from its foundation to merger with Birthright in 1993; records of the **Joint Council on Midwifery (f.1934)**, 1934–1940s; personal papers of **Lady Rhys–Williams DBE (1898–1964)**, one of the founders; questionnaires and results from various surveys. **SA/NBT**

213 boxes, 10 oversize items: List, index.

National Society for the Prevention of Venereal Disease

Founded 1919. Correspondence, cuttings, pamphlets, etc, 1937–1955. (Whereabouts of earlier records unknown). **SA/PVD**

2 boxes: List.

Nation's Fund for Nurses

Founded 1917. Archives 1917–1988, including Elderly Nurses' Fund (Nursing Mirror Nurses and Midwives Fund), 1925–1979; the Edith Cavell Homes of Rest for Nurses, 1917–1977; and similar bodies, 1919–1979. Also records of the **British Women's Hospital Committee (f.1915)**, 1915–1920, and memorabilia of **Annie, Viscountess Cowdray (1860–1932).** **SA/NFN**

10 boxes, 2 large boxes, 1 oversize box: Draft list.

Neonatal Society

Founded 1959 for exchange of information on fetal and neonatal physiology. Minutes, correspondence, abstracts of scientific papers, 1959–1996. **SA/NNS**

7 boxes: Draft list.

1942 Club

Founded in 1942 by heads of clinical departments to discuss clinical teaching and academic medicine. Minutes and papers of the Club, 1942–1988. **SA/FTC**

6 boxes: List.

Parliamentary Group on Population and Development

Founded 1978. Papers of group, 1970s–1990s. **SA/PGP**

6 transfer boxes: Uncatalogued.

Patients' Association

Founded 1963 to promote rights of patients in the NHS. Administrative papers, correspondence with patients, publications, c.1963–1991. **SA/PAT**

37 transfer boxes: Box list.

Physiological Society

Founded in 1876. Complete archive of the Society including the **Harold E Lewis Collection of Physiological Society photographs.** **SA/PHY**

159 boxes, 10 oversize boxes, 1 parcel: List. Some material closed. See also GC/151 for associated collections of individual physiologists. Additional uncatalogued material: 3 transfer boxes.

Pioneer Health Centre Peckham

First Centre operated 1926–1929; the PHC registered with the Charity Commissioners in 1931; a purpose-built Centre opened in 1935, closed because of the war in 1939, reopened 1946 and finally closed in 1950. The Pioneer Health Centre Ltd continues to promote the ideals of the Centre. Minutes, press cuttings, publications, reports, correspondence, medical records, photographs, films, etc, of the Centre, and material on the Pioneer Health Centre Ltd; writings and personalia of **Innes Hope Pearse (1890–1979)** and **George Scott Williamson (1883–1953)**, physicians and biologists, its founders, including thyroid research, 1910s–1980s. **SA/PHC**

35 boxes, 3 oversize boxes, 1 oversize volume, 4 oversize folders: List.

Politics of Health Group

Founded 1977. Administrative papers, newsletters, publications and notes of conversations with J Mitchell, member of POHG, 1982–1986. **SA/PHG**

½ box: List.

Population Concern

Started in 1962 as Family Planning International Campaign, a joint project of the Family Planning Association and the Simon Population Trust; known as 'Countdown' from c.1971; in 1991 it achieved independent charitable status. Records of Information/Education Department and Overseas Department, administrative records, films, 1970s–1990s. **SA/POP**

19 transfer boxes: Uncatalogued. Some material restricted access. See also SA/FPA.

The Prout Club

Founded 1972. Papers relating to the Club, established for those who had an interest in secretions of the stomach. The Club conducts its business by correspondence only, 1971–1996. **SA/PRO**

2 boxes: List.

Queen's Nursing Institute

Chartered in 1889 as Queen Victoria's Jubilee Institute for Nurses, called the Queen's Institute for District Nursing 1928–1973; coordinated the training and registration of district nurses; now organizes research and post-qualification training. Archives of the Institute and associated bodies, 1875–1996, and of Elizabeth Fry's **Institution of Nursing Sisters (f.1840)**, 1840–1939; publications and memorabilia of local district nursing associations, 1866–1973, and of the Nightingale Fund, the College of Nursing and the Midwives' Institute; papers of **Dame Rosalind Paget (1855–1948)** and of other district nurses. **SA/QNI**

132 boxes, 15 large boxes, 2 oversize boxes, 88 oversize volumes, 3 folders, 57 reels of microfilm: List, index. See also GC/236.

Research Board for the Correlation of Medical Science and Physical Education

Established 1943, closed down 1956. Records and reports of the Board, including sub-committees on maternity and child welfare, education and recreation, physical education in the armed forces, and industry, 1942–1960. **SA/RBC**

8 boxes: List.

Research Defence Society

Founded in 1908 to defend the use of responsible animal experimentation for

Early Queen's nurses uniforms, *c.*1890 [SA/QNI/H.21/1]

the benefit of medical science. Archives of the Society from its foundation, including minutes; correspondence; materials relating to legislation on animal experimentation; financial and membership records; publications; scrapbooks and cuttings; photographs; slides; and tape recordings. **SA/RDS**

31 boxes, 2 oversize boxes, 2 card filing cabinets: List. Some material closed for 30 years except with permission from the Society. Additional uncatalogued material: 8 transfer boxes.

Royal Commission on Medical Education 1966–1968
Published report (the 'Todd Report'), an almost complete set of submitted written evidence and small group of related published papers and reports. **SA/CME**

8 boxes: List.

Royal Society of Tropical Medicine and Hygiene
Founded 1907. Administrative records of Society, 1906–1979. Papers of members, including **Sir Patrick Manson (1844–1922), Sir David Bruce (1855–1931),** and **Sir Philip Manson-Bahr (1881–1966).** **WTI/RST**

24 boxes, 2 oversize boxes, 5 oversize parcels and folders: List. See also RAMC Muniment Collection for Bruce photographs; GC/66 for Manson–Bahr papers; and MSS 6129–6133 for further Manson papers. The Society has retained its minutes.

Sigerist Society
Founded in 1947 by a group of left-wing doctors with a strong Marxist component, meeting to discuss medicine in society and wider philosophical issues. The Society was named after Henry Ernest Sigerist (1891–1957). Proceedings of the Society, 1947–1955. **SA/SIG**

1 box: List.

Society of Medical Officers of Health
Established as the Metropolitan Association of Medical Officers of Health in 1856; called the Association of Medical Officers of Health from 1869 to 1873; renamed Society of Community Medicine in 1973 and Society of Public Health in 1989. Merged with the Royal Institute of Public Health and Hygiene in 1997. Records of the Society's central organization including Council and committee minutes, annual reports and accounts, 1856–1997; lists of members, 1895–1958 and 1990–1997; files relating to early activities, 1866–1908; Society publications including the journal *Public Health*, 1891–1994; files of comments and evidence provided by the Society, 1950–1997; minutes and files of regional Branches and specialist Groups of the Society, 1875–1997; and records of the Society's Faculty of Community Health, 1988–1998. Includes some non-Society records such as public health literature, 1902–1991, and files relating to the journal *The Medical Officer* (f.1908), 1897–1973. **SA/SMO**

135 boxes, 26 oversize boxes: List, index.

Society for the Social History of Medicine
Founded 1969. Records of the Society, c.1969–1989. **SA/SHM**

10 transfer boxes, 1 box: Uncatalogued.

Society For Social Medicine

Founded 1956. Records of the Society, 1956–1993, including re internal organization; meetings; evidence and opinions submitted by the Society; relations with associated organizations. **SA/SSM**

19 boxes: List. Additional uncatalogued material: 1 box.

Society for the Study of Addiction to Alcohol and other Drugs

Founded 1884 as the Society for the Study and Cure of Inebriety. Minutes, 1921–1969, 1976; registers of attendance, 1904–1939; financial records, 1930s, 1960s. **SA/SSA**

4 boxes: List. Additional uncatalogued material comprising meetings papers and correspondence, 1965–1968; minutes of London Society for Study of Addiction, 1965–1967 (now London Section of SSA): 1 transfer box.

Strangeways Research Laboratory

Formerly the Cambridge Research Hospital, founded by T S P Strangeways in 1905; renamed in 1929 following his death. Papers on the Laboratory, 1900s–1990s; some material of and on **T S P Strangeways (1866–1926)**. Small groups of papers of **Professor M Abercrombie, C Robinow and E Brieger; Radium Commission (f.1929)** minutes, 1932–1943. **SA/SRL**

28 boxes, 1 large box, 1 oversize volume: List, index. See also PP/HBF, PP/FGS, PP/PBM.

Travelling Surgical Society

Founded 1924 in order to promote links with surgeons abroad for the exchange of ideas. Minute books, annual reports and histories of visits to hospitals in Britain and Europe, 1924–1995. **SA/TSS**

1 oversize box: List.

Tropical Metabolism Research Unit, University of the West Indies

Policy and administration papers, 1954–1980s. **WTI/TMR**

10 large boxes: Box list. See also WTI/JCW.

Voluntary Euthanasia Society

Founded in 1935; formerly the Voluntary Euthanasia Legalisation Society/EXIT. Minutes, 1935–1974; annual reports, 1937–1955; correspondence, publications, press cuttings, 1931–1990; also papers of **C Killick Millard (1871–1952)**, one of the founders and first Honorary Secretary, 1931–c.1950, and papers given to the Society by other officers and members. **SA/VES**

12 boxes, 2 oversize boxes, 1 volume, 1 folder, 2 rolls of microfilm: List. Additional uncatalogued material: 5 transfer boxes, 2 reels of film.

Wellcome Museum of Medical Science Trypanosomiasis Collection
Correspondence re research into (history of) trypanosomiasis. Papers of **Dr Cuthbert Christy (1863–1932)**. Reports on projects and research into trypanosomiasis in Africa, including papers re work of W B Johnson, Llewelyn Lloyd, C W Hope Gill, R D Harding, Charles Hollins, J L McLetchie, and M P Hutchinson. **WTI/TRY**

22 boxes: Interim list. See also WA/MMS.

Women's Health Concern
Set up in the 1970s by Joan Jenkins, initially to provide women with information on hormone replacement therapy. Now provides information on a range of gynaecological conditions. The collection consists mainly of letters from women about health issues, plus publications. **SA/WHC**

43 transfer boxes: Uncatalogued.

World Confederation for Physical Therapy
Founded 1951. Copy minutes of General Assembly, 1951–1982 and Executive Committee, 1951–1973; Congress proceedings and files; working party files; publications. **SA/WCP**

14 transfer boxes, 1 briefcase: Box list. The Confederation retains its minutes.

World Federation of Right to Die Societies
Started in 1976 and officially founded 1980. Records of the Federation, 1976–c.1996, including re finance; member societies; constitution; newsletters; publications; international conferences. **SA/FRD**

3 transfer boxes: Box list.

World Organization of Gastroenterology
Founded 1935 as International Society of Gastroenterology, reconstituted 1958 as Organisation Mondiale de Gasteroentérologie/World Organization of Gasterenterology. Administrative records, 1958–1995; publications, including congress reports, *Bulletin*, *Newsletter* and *World Gastroenterology News*, 1935, 1958–1995. **SA/OMG**

2 boxes, 1 oversize box: List.

RELATIVE FREQUENCY OF COMMON AILMENTS OF BRITISH PEOPLE.

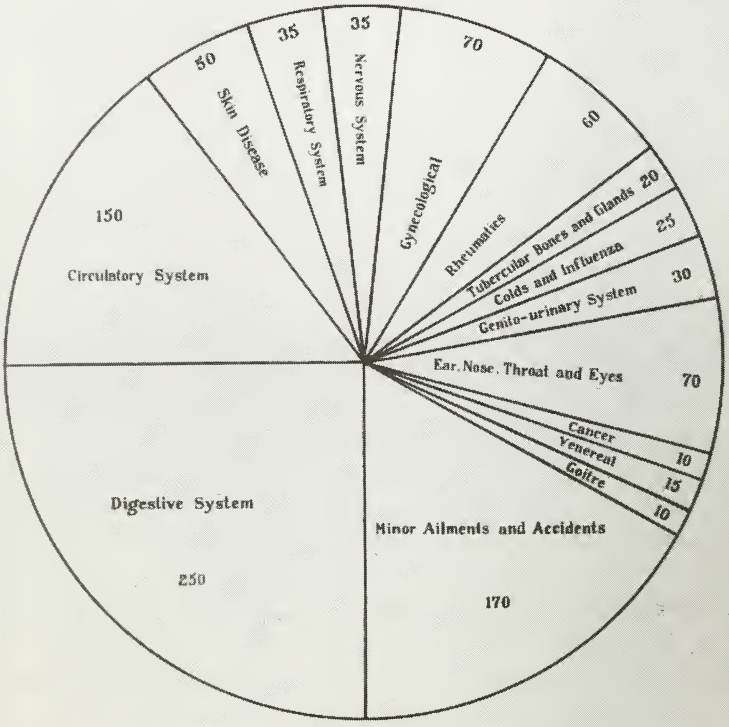

Diagram showing the proportion of diseases in 1,000 consecutive cases seen in the consulting room representing the slighter ailments that impair the health of the community, some of which probably predispose to the diseases of which the people die. (Sir James Mackenzie 'THE FUTURE OF MEDICINE' 1919).

Poster by R McCarrison used for educational purposes [GC/205/A.1/21].

Acheson, James Alexander, MD, DPH (1892–1968)
Medical Officer, British South Africa Company, later for the Protectorate of Northern Rhodesia (Zambia). Case notes and photographs on yaws in Northern Rhodesia, 1925–1926. **WTI/JAA**
1 box: List.

AIDS-relevant cognitions in Dundee and Kirkaldy
Tapes and transcripts of ESRC funded research examining young peoples' attitudes to AIDS, carried out in 1988–1989 by Dominic Abrams, Professor of Social Psychology and Director of the Centre for the Study of Group Processes, University of Kent at Canterbury. **GC/252**
1 transfer box: Uncatalogued.

Ainsworth, Geoffrey Clough, BSc, PhD, PhC (b.1905)
Reader in Mycology in the Department of Botany, University of Exeter. Papers on medical mycology, 1950–1964, including records of the informal meetings of the Medical Research Council Medical Mycology Committee and the Industrial Epidermophytotis (Miners' Foot Ringworm) Committee. **GC/1**
½ box: List.

Anderson, Donald Drysdale, LMSSA, FRCS, LRCP, DTM&H, DPH (fl.c.1930)
Medical Officer of Health, West African Medical Staff, 1930s; specialist in tropical medicine. 'Report on Sanitary Investigation in Oyo and Abeokuta Provinces, 1930': to the Director of the Medical and Sanitary Service, Lagos, Nigeria. Typescript with photographs and charts. **GC/3**
1 volume: List.

Andrewes, Sir Christopher Howard, FRS, MD (1896–1989)
Virologist; Deputy Director, National Institute of Medical Research, 1952–1961. Diaries and notebooks, including ornithological, entomological, variological [1910]–1927; research notebooks, common cold and influenza, 1930–1933; notes on international congresses, 1950s–1960s. **GC/168**
1 box: List. Additional material is held by the Royal Entomological Society, London.

Angel, Professor Anthony (b.1937)
Physiologist. Lecture notes as physiology student at University College London, 1950s. **GC/124**
3 boxes: List.

Animal Defence and Anti-vivisection Society

Minutes of the Executive Council, 1911–1916. **GC/52**

1 volume: List.

Armitage Dispensing Chemist, Blackheath

Prescription registers, 1899–1943. **GC/100**

30 volumes: List. Access restricted.

Arroyave, Fernando (1934–1987)

Psychiatrist. Unpublished manuscript on alcohol dependence, 1980s. **GC/128**

1 file: List.

Asbestosis: The Montague Murray Case (1907)

Copy of article by Morris Greenberg, 1982, concerning evidence given by Dr Hubert Montague Murray, MD, FRCP (1855–1907), to the Departmental Committee on Compensation for Industrial Diseases, which contained the first described case of asbestosis; framed asbestosis swabs, 1899, with extracts from correspondence, 1954 and 1966. **GC/187**

1 file, 1 framed item: List.

Ashton, Leigh Perry, MB, CLB (b.1908)

Medical Missionary in Kenya, 1934–1964. Report on smallpox epidemic in Nyanza Province, autumn 1945, 'Review of variola major epidemic in Nyanza Province, Kenya', by Dr Ashton of the Church Missionary Society Hospital, Maseno, with 12 photographs of patients. **GC/195**

1 file, 1 packet: List.

Avery Jones, Sir Francis, CBE, MD, FRCP (1910–1998)

Gastroenterologist. Notes, correspondence and writings. **GC/198**

3 transfer boxes, 1 folder: Uncatalogued.

Balint general practice seminars

Transcripts of seminars for general practitioners, led by Michael Balint, 1966–1970. **GC/216**

5 boxes: List.

Balsalazide

Reports and correspondence relating to the development of the drug Balsalazide, 1979–1991. **GC/241**

5 boxes: List.

Bangham, Derek Raymond, FRCP, MB BS (b.1924)

Physiologist; former Director, Department of Biological Standards, National Institute for Medical Research. 'A history of biological standardization: contributions from the UK 1900–1995'. Personal account by Dr Bangham.

Draft typescript, 1998. **GC/234**

1 volume: Uncatalogued.

Barcroft, Professor Henry, MA, MD, FRCP, FRS (1904–1998)

Professor of Physiology, St Thomas's Hospital Medical School, 1948–1971. Experimental notebooks c.1942–1978, plus miscellaneous plans and charts. Small amount of correspondence. **GC/235**

2 boxes, 1 oversize item: Box list.

Baron, J Hugh DM, FRCP, FRCS (b.1931)

Gastroenterologist. Miscellaneous personal files, covering 1933–1994, including material relating to the Cogwheel report of 1967, on hospital medical administration; the 'Brown Dog' of University College London, a memorial erected by the Anti-vivisection League; and the journal *Theoretical Surgery*. **GC/199**

2 boxes: List.

Barrowman, Barclay, JP, DTM, FCO, FRSH (1896–1976)

Malariologist; physician in Malaya, 1923–1947. 'Notes on a demonstration of malaria control', Malaya, 1934, illustrated with photographs. **GC/144**

½ box: List.

Bates, John A V (1918–1993)

Neurophysiologist, and the **'Ratio Club'** Research notebooks, 1942–1971, covering wartime work on visual tracking in gunnery and control design in tanks, and work for the Medical Research Council's Neurological Research Unit on brain stimulation and recording, Parkinson's disease, etc; records of the Ratio Club (discussion of issues in cybernetics), 1949–1956, and correspondence with members, 1944–1973. **GC/179**

6 boxes: List.

Batten, Elizabeth, SRN (1884–1984)

Nurse. Photographs, certificates and other memorabilia from her nursing career mainly at the Royal Free Hospital, c.1907–1927. **GC/80**

Box, 1 folder: List.

Bayliss, Sir William, FRS (1860–1924)

Physiologist; Professor of General Physiology, University College London, 1912–1924. Personal papers, letters, diary notes of World War I service, photographs, etc, 1877–1923. Also papers on E H Starling (1866–1927), physiologist, 1892–1927, which include letters of E A Sharpey-Schafer (1850–1935), physiologist, and A V Hill (1886–1977), physiologist; and letters of F Gowland Hopkins (1861–1947), biochemist, 1924–1936. **GC/223**

1 box, 1 oversize file: List. See also PP/ESS, GC/74.

Berry, Charles Ernest (Claud) (b.1893)
Member of staff, subsequently Chief Technician, Wellcome Bureau of Scientific Research, and Wellcome Laboratories of Tropical Medicine, 1927–1958. 3 notebooks: pathology, bacteriology, tropical medicine, c.1920. **GC/4**

½ box: List.

Black, Sir Douglas (Andrew Kilgour), MD, FRCP (b.1913)
Professor of Medicine, Manchester University and Physician, Manchester Royal Infirmary, 1959–1977; Chief Scientist, Department of Health and Social Security, 1973–1977. Lecture notes; annotated edition of *Essentials of Fluid Balance*; papers on Rothschild Report 1973–1977. **GC/45**

1 box: List.

Blacklock, Professor Donald Breadalbane, MD, CMG, DPH, DTM (1879–1955)
Professor of Tropical Hygiene, University of Liverpool and Liverpool School of Tropical Medicine; Director Sir Alfred Lewis Jones Research Laboratory, Sierra Leone, 1921–1929. Report on malaria in ships in West Africa, compiled 1947 for the Medical History of the War; notes for a talk on 'Malaria in Freetown Sierra Leone'. **GC/215**

1 file: List. Additional material is held by Liverpool University, Department of Special Collections and Archives.

Blood Transfusion
Three files concerning liaison between the Lister Institute, Medical Research Council, and the Ministry of Health over arrangement of and publicity for the Blood Transfusion Service, 1943–1949; photos of Minister of Health's party for Blood Transfusion Service, 1954. **GC/107**

½ box: List.

Blood Transfusion Donor Records
Blood transfusion certificates and reports issued by the British Red Cross Society Blood Transfusion Service, 1926–1939. Also some papers re south-east London Mass X-Ray Service, 1960–1973. **GC/261**

4 files: List.

Bolton, J H Percival, Pharmacist, London, N21
Invoices received by Bolton, Jun–Dec 1917, from suppliers and wholesalers including Burroughs Wellcome, and related documents. **GC/254**

½ box: List.

Bourne abortion case (1938)

Copies of papers relating to the precedent-forming case, in which Dr Aleck Bourne was tried for performing an abortion. Includes articles by Bourne's daughter and grandson. **GC/150**

1 file: List. See also SA/ALR.

Bowlby, Sir Anthony Alfred 1st Bt, Kt, FRCS, CB, CMG, KCMG, KCVO, KCB (1855–1929)

Surgeon. Material including personal and biographical papers; records of his work with the Portland Hospital during the Boer War, 1899–1901; and correspondence about rebuilding of St Bartholomew's Hospital, 1900–1905. **GC/181**

7 boxes: List. See also RAMC and PP/BOW. Additional uncatalogued material: 1 box.

Bristol ethnic minorities health questionnaires

Questionnaires, interview transcripts and published results of survey of concepts of illness, use of health services, etc, among Punjabi-speaking women in Bristol, 1986–1987. **GC/210**

1 box: List.

British Pharmaceutical Codex

Comments and reports on the Codex by F B Power and others, 1907. **GC/5**

1 file: List.

Broman, Allan (1861–1947)

Swedish pioneer of medical gymnastics. Attendance book, 1885–1901, and casebooks, including some correspondence, 1905–1911, of his private practice in London (partly in Swedish). **GC/6**

3 volumes: List.

Burkitt, Frederick Thomas, MD, DMRE (1891–1961)

Radiologist. Registers of patients treated by Burkitt in private practice, 1923–1959. **GC/58**

2 volumes: List. Access restricted.

Burn, (Joshua) Harold, FRS, MD (1892–1981)

Professor of Pharmacology, University of Oxford. Letters received, 1920s, 1950s; reprints of papers, 1970s; photographs, 1930s–1950s. **GC/154**

1 box: List.

Burstein, Sona Rosa (1897–1971)

Anthropologist, Wellcome Historical Medical Museum. Material assembled by Burstein relating to gerontology. **GC/173**

2 boxes, 4 transfer boxes, 1 large box: Uncatalogued.

Cade, Sir Stanford, KBE, CB, FRCS, FRCP (1895–1973)
Radiologist; cancer specialist. Series of detailed case summaries from Westminster Hospital Radiotherapy Department with diagrams and photographs, 1929–1970. **GC/147**
18 boxes: List. Some material closed. See also GC/171.

Cavanagh, Professor John Barr, FRCP (b.1921)
Director, Medical Research Council Group in Allied Neurobiology. Documents on 'Minamata disease', 1958–1977. **GC/7**
1 file: List.

Cave, Sir Richard, KCVO, KSG (1912–1988)
Philanthropist. Correspondence with and literature of various charitable bodies with which Cave was associated. **GC/220**
1 box: List. See also SA/MSS.

Chalke, Herbert Davies, OBE (1897–1989)
Medical Officer of Health. Lecture notes, papers and publications, including re alcoholism, tuberculosis, care of the elderly, and food safety, 1920s–1960s. Also papers re World War II service with RAMC in North Africa. **GC/200**
10 boxes: List.

Charterhouse Rheumatism Clinic
Ephemera, cuttings, reprints by H W Crowe (1875–1961), the founder of the Clinic, on rheumatism and tuberculosis. **GC/47**
2 boxes, 1 oversize folder: List.

Chave, Sidney (1914–1985)
Lecturer in Public Health, London School of Hygiene and Tropical Medicine. 'War diary' from service in Emergency Public Health Services, 1939–1942; diaries of the Harlow New Town Survey, 1958–1965; lecture notes and teaching files; publications, research and reference files on public health and its history; correspondence. **GC/178**
7 boxes: List.

Chibnall, Professor Albert Charles, PhD, ScD, FRS (1894–1988)
Biochemist. Tape recordings of interviews with the Biochemistry Society, on his life and work and the development of biochemistry in Britain, with transcripts. **GC/86**
½ box: List.

Child abuse study
Records of study re child abuse undertaken by Professor Robert Dingwall, John Eekelaar and Topsy Murray, 1970s–1980s. **GC/225**
9 transfer boxes: Box list. Access restricted.

'Child Health and the Environment'
Notes circulated in connection with a course on the above given at St Bartholomew's Hospital during the late 1960s. **GC/114**
1 file: List.

Cholera Research Laboratory, Dacca, Bangladesh
Records, 1959–1979, including annual reports; minutes; correspondence; memoranda, reports, proposals and plans; articles; and papers re successor organization, International Centre for Diarrhoeal Research, established 1978. **GC/209**
2 boxes: List.

Christophers, Sir (Samuel) Rickard, CIE, OBE, FRS (1873–1978)
Protozoologist; expert in tropical medicine. Correspondence, 1964–1976, photographs and miscellaneous biographical material. **GC/161**
1 box: List.

Clark, Frederick Le Gros (1892–1977)
Expert in social and industrial problems. *Bulletin* of the Committee against Malnutrition, 1934–1936, and *Wartime Nutritional Bulletin* of the Children's Nutrition Council, 1939–1946'; writings, mainly on nutrition, 1941–1968. **GC/145**
2 boxes: List.

Clewett, Pamela Mary (fl.1939–1945)
Nurse. 'Reminiscences of the Hospital at the Corner' St George's, Hyde Park, London, as a probationer nurse, 1939–1945. **GC/41**
1 volume: List.

Collier, Leslie (b.1921)
Virologist. Laboratory notebook re heat-stable smallpox vaccine, 1949, and papers re trachoma research, 1957–1971. **GC/153**
1 box: List. See also SA/LIS.

Community Medicine
Audio recording of a session paper on 'The Speciality of Community Medicine', given by Professor J N Morris of the London School of Hygiene and Tropical Medicine, and subsequent discussion, at a conference on 'Administrative Medicine and the Health Service of the Future', Sep 1968. **GC/8**
1 reel of audio tape: List.

Cooke, Arthur, FRCS (1869–1933)
Surgeon, Addenbrooke's Hospital, Cambridge. Collection of short papers on surgical subjects, c.1925. **GC/9**
1 file: List.

Cowell, Major-General Sir Ernest Marshall, KBE, CB, DSO, MD, FRCS (1886–1971)

Notes, photographs and reprints re Thomas's splint, wound-shock and gas-gangrene during World War I. **GC/116**

1 file: List. For further Cowell material see RAMC.

Croadsell, H C, Chemist, Cockermouth, Cumberland

Prescription books and ledgers, 1923–1951. **GC/75**

6 boxes: List. Access restricted.

Crooks, Henry Edward, FSR (b.1918)

Radiographer. Reminiscences re work as radiographer and Shaftesbury Military Hospital during World War II, and on the development of the copper-reference X-ray pentameter; and c.v. **GC/250**

1 file: List.

Dalrymple-Champneys, Sir Weldon, CBE, FRCP (1892–1980)

Physician; Ministry of Health, 1927–1956, Deputy Chief Medical Officer, 1940–1956. Texts of talks, 1931–1963; reports to the Ministry, 1927–1939; papers re special projects and interests, including snake venom and brucellosis; memorabilia of his father, Sir Francis Champneys, Physician and Obstetrician, (1848–1930). **GC/139**

2 boxes, 1 oversize box: List.

Davies, Arthur Templar, MD, FRCP (1858–1929)

Physician; specialist in diseases of the chest. Correspondence and papers on tuberculosis, heart disease, neurasthenia, etc, and the Assurance Medical Society, early 20th–century. **GC/137**

1 folder: List.

Davies, John Wynford, MB, BS, DPH (b.1927)

Epidemiologist. Synopses and lecture notes used at the London Hospital Medical College, c.1945. **GC/10**

1 box: List.

Denker, Alfred Friedrich Amandus (1863–?)

Aural surgeon. Translation of his 1904 monograph *Die Otosklerose* (Otosclerosis) into English by Alexander Robert Tweedie (d.1936). **GC/92**

1 volume: List.

Dixon, Dr Allan St J: History of Rheumatology in the United Kingdom

Transcripts of interviews, 1997–1998, conducted for *Rheumatology in the United Kingdom, Fifty Years of Progress in Treatment, Education and Research*

(2000) by Dr Dixon, with supporting material. **GC/275**

1 box file: Uncatalogued.

Dixon, Walter Ernest, FRS, FRCP, OBE, MD (1870–1931)

Professor of Pharmacology, University of Cambridge, and **Myers, (George) Norman, FRCP, MD, PhD (1898–1981)** Pharmacologist. Personalia and memorabilia of Dixon and Myers; files relating to their pharmacological research (digitalis, morphine substitutes, coramine, etc) and teaching; glass lantern slides, some of Dixon and colleagues, mostly relating to research. **GC/155**

5 boxes: List.

'Doctors and Nurses: Allies or Adversaries'

Transcripts of 162 interviews with medical and nursing staff for a study on inter-professional relations between doctors and nurses (covering attitudes to patients, characteristics of good/bad staff, responsibility for medical decisions, training, etc), 1989–1990. **GC/249**

3 boxes: List.

Doctors and Overpopulation (f.1972)

Newsletters and some associated material of group of doctors concerned about overpopulation, 1970s–1980s. **GC/233**

¼ box: List.

'Doctors and the Development of Hospital Computer Systems: A Case Study'

Tape cassettes of 51 interviews with consultants, junior doctors and nursing staff for a study on the impact of a computer-based medical records system on the clinical processes within an outpatients clinic, and the responses of doctors to the system, 1982–1985. **GC/248**

1 box: List.

Dobbie, Captain David Noble, MB, ChB, FRCP(Ed) (d.?1987)

Physician; Lt-Col RAMC. Notes on tropical medicine, made in Army Field Message Book, 1943. **GC/113**

1 volume: List.

Donovan, Lieutenant–Colonel Charles, MD (1863–1951)

Indian Medical Service, 1891–1919, and **Skelland, Amy Anna Caroline (1883–1972)** Nurse, Royapetta Hospital, Madras. Correspondence and watercolours relating to mosquito life–cycle, tropical diseases, etc, with references and certificates of Mrs Skelland. **WTI/DON**

1 box: List.

Drabble, Mary Louisa, MB, ChB (1900–1972)
General Practitioner. Notebooks as a medical student at the University of Edinburgh, 1920–1925; testimonials; certificates; photographs; personalia. Nursing notebooks of her sister **Margery Drabble**, 1922–1925. **GC/227**
6 boxes: List.

Dressel, Dr, and 'Bayer 205'
Laboratory notebook, copybook of reports, patent applications relating to the development of compounds in the Bayer 205 series, c.1914–c.1923. **GC/62**
1 file: List.

11th International Veterinary Congress, 1930
Film of arrival and departure of delegates. **GC/129**
3 reels of film and video copy: List.

Elliott, Professor Thomas Renton, CBE, DSO, FRCP, FRS (1877–1961)
Physician and physiologist. Papers on clinical record keeping in World War I, 1916–1918; re *History of the Great War: Medical Services*; clinical research on massive lung collapse and gas poisoning; administration of clinical medicine in University College Hospital, 1929–1932; Therapeutic Trials Committee (Medical Research Council), 1930s; letters, 1886–1937; silhouettes of Elliot and others in France. **GC/42**
1 box, 1 roll, 1 folder: List.

Ellis, Surgeon-Captain Frank Pollard, OBE, MD, MB, ChB, DTM, FRCP, OStJ, RN (1913–1989)
Naval surgeon. Correspondence and records of research re epidemiology, pathology and acclimatization in heat illness. **GC/174**
62 box files: Uncatalogued.

Ellis, Ieuan (d.1954)
Dental surgeon. Notes of lectures on dental surgery, dental radiology, and oral surgery, Aberystwyth, c.1940. **GC/11**
1 volume: List.

Emslie, B I, later Lady Isabel Emslie Hutton, CBE, MD (d.1960)
Emeritus Consultant Psychiatrist, British Hospital for Mental and Nervous Disorders. Pathology notebook of Emslie whilst a medical student at Edinburgh University, 1908–1909. **GC/270**
1 volume: Uncatalogued.

'The Enigma of Sex' by Geoffrey York
Pseudonymous autobiography of family doctor, in his eighties in the 1990s,

describing his own sexual experiences and deficiencies of medical education respecting sexual questions. **GC/270**

1 volume: List.

Ernsting, D (b.1913)

Poor Law Officer. Material relating to his experiences within the Poor Law and Public Assistance services, 1929–1947. **GC/251**

1 file: List.

ECHS – European Collaborative Hospitals/Health Service Study, 1980–1989

Records of a series of workshops run by an informal network, comparing the input and outcome of health services in different European countries. **GC/191**

4 boxes: List.

Fairfield, (Josephine) Letitia Denny, CBE, MD, DPH (1885–1978)

Barrister-at-law; Senior Medical Officer, London County Council. Small group of papers reflecting her interests in social hygiene, mental health, medico-legal matters and criminology, mother and child health and welfare, the position of women; also some biographical material. **GC/193**

5 boxes, 1 oversize folder: List.

Fallers' Pharmacy, Lymington, Hampshire

Prescription books, 1932–1979. **GC/13**

10 volumes, 2 boxes: List. Access restricted.

Findlay, George William Marshall, CBE, MD, DSc, FRCP (1893–1952)

Virologist; Member of Scientific Staff, Wellcome Research Institution, 1928–1946; Brigadier and Consulting Physician in Tropical Medicine, West Africa Forces, 1942–1946. 'Memorandum on Yellow Fever in Africa' [1941]; notebooks on tropical medicine, including case histories of blackwater fever among military personnel in West Africa, 1941–1945, and anthropology and history of Africa. **GC/14**

5 boxes: List.

French, John Edward (1919–1970), and Sanders, Arthur Gordon (1908–1980)

Pathologists. Notes and photographs of experiment at the Sir William Dunn School of Pathology, Oxford, concerning effect of cholesterol feeding on the liver, 1956. **GC/68**

1 file: List.

Freyburger, Ludwig, MD, MRCP, MRCS, JP, FRSM (d.1934)
Pathologist. Postmortem reports for London coroners' courts, 1907–1913. **GC/140**

3 boxes: List.

Fulham Road Pharmacy, Chelsea
Prescription books, 1887–1989, controlled drugs and poisons books, 1939–1978. **GC/189**

69 volumes, 2 boxes: List. Access restricted.

Fulton, Forrest, DM, FCPath (1913–1971)
Professor of Virology, London School of Hygiene and Tropical Medicine, 1959–1971. Records of work during World War II on typhus and marasmus; teaching files for Diploma of Bacteriology and other courses at the London School of Hygiene and Tropical Medicine; material on research and administration; published and unpublished writings, 1950s–1960s. **GC/177**

7 boxes: List.

'Fundamental Psychological Conceptions' by Carl Jung
Duplicated report of five lectures by Jung given in London, 1935. **GC/159**

1 volume: List.

Gaddum, Sir John, FRS (1900–1965)
Pharmacologist. Correspondence, c.1954–1964; Cambridge Biochemistry Laboratory journals, 1923–1930; reprints and photographs. **GC/213**

4 boxes: List. See also GC/110. The bulk of Gaddum's papers are at the Royal Society, London.

Gallop, John Winston, BSc(Eng), FIEE (b.1910)
Senior Cyclotron Engineer, Medical Research Council. Journal kept by Gallop during the building of the Medical Research Council Cyclotron Unit, Hammersmith, 1949–1956, plus reports, correspondence and photographs, re the MRC cyclotron and many in American institutions. **GC/160**

8 boxes: List. See also SA/MCU.

Gilpin, Archibald, MD, FRCP (1906–1959)
Physician. Notebook, 1923; case notes; writings, 1930s–1940s; and papers on clinical trials of cortisone. **GC/84**

½ box: List.

Gilson, John Cary, CBE, FRCP, FFOM (1912–1989)
Expert in occupational health and pulmonary diseases; Pneumoconiosis Research Unit, 1946–1976. Correspondence, notes, papers, reports, lectures and articles, re work of the Pneumoconiosis Research Unit, 1952–1976; RAF Physiology Laboratory during World War II; asbestosis and pulmonary cancers. **GC/237**

9 boxes: List.

Gittins, Dr Diana: Severalls Hospital, Essex
Material re Gittins' research for her book *Madness in its Place: Narratives of Severalls Hospital, 1913–1997*, including tapes and transcripts of interviews with staff, ex-patients and patients, and background information on the hospital. **GC/244**

5 boxes: Box list. Some material restricted access.

Glucksmann, Alfred, MD (1904–1985)
Medical scientist, embryology and cancer research specialist; Strangeways Research Laboratory, 1933–1971, appointed Deputy Director 1961; member Institute of Animal Physiology from 1971. Microfilm of diaries, 1930–1948; correspondence with colleagues and radiologists, 1933–1985, including Professor Hugh C McLaren and Dr Constance A P Wood, 1942–1969; offprints of articles, 1929–1966. **GC/91**

3 boxes: List.

Glyn, Dr John, MA, MD, MRCP, DPhysMed (b.1921)
Rheumatologist. Papers relating to cortisone, including correspondence with Philip Hench of the Mayo Clinic, 1953–1958, and relating to publication of J H Glyn, *Cortisone Therapy Mainly Applied to the Rheumatic Diseases* (1957). **GC/188**

½ box: List.

Godber, Sir George, GCB (b.1908)
Chief Medical Officer, DHSS, DES and Home Office, 1960–1973. Miscellaneous papers, comprising mainly draft lectures and articles, reprints of published material, cartoons and photographs, 1942–1995. **GC/201**

5 boxes: List.

Goodwin, Professor Leonard, FRS (b.1915)
Protozoologist. Student notes while at University College London Medical School. **GC/259**

1 large box: List.

Grant, Peter Dundas, MA, MB, BCh (b.1924)
Government Medical Service, Tanganyika (Tanzania), 1954–1962. Reminiscences of work in Tanganyika, comprising 18 short chapters on individual cases or incidents whilst employed in the Government Medical Services. **GC/232**

1 file: List.

Grant, Ronald Thompson, OBE, FRCP, FRS, DPH (1892–1989)
Physician. Case records on vascular diseases of the heart, University College Hospital, London, 1919–1921. **GC/15**

1 box: List. See also PP/RHT.

Greenberg, H P: material on Richard Hunter, FRCP (1923–1991) and Ida Macalpine, FRCP (1899–1974)

Psychiatrists and historians of psychiatry. Tape recording and transcript of Greenberg's memories of Hunter and Macalpine and his correspondence with them; obituaries of, articles by, reviews of Hunter and Macalpine; Hunter's job applications. **GC/218**

½ box: List.

Grey Turner, Elston, CBE, MRCS, LRCP (1916–1984)

Member of the British Medical Association, 1948–1984, Secretary, 1976–1979, and Vice-President, 1982–1984. Diary of RAMC service 1942–1945; British Medical Association correspondence, 1948–1956, 1974; lectures and articles, 1949–1975. **GC/96**

1 box: List.

Guy's Hospital Bacteriological Department

Photocopies of Annual Reports, 1911–1944 [originals in London Metropolitan Archives]; two work books (1918–1930) of medical supplies purchased by the Department. **GC/130**

3 volumes: List.

Hall-Tomkin, Dr Harry, OBE, TD, MB BS, MRCS, LRCP (c.1900–c.1978)

Lt-Col RAMC. Typescript diary and 2 scrapbooks compiled by Hall-Tomkin relating to his work as a senior Medical Officer with the Allied Expeditionary Force in France, Belgium, Holland and Germany, Jun 1944–Aug 1945, including photographs, postcards, Allied notices, captured German documents and press cuttings, and a description of Belsen concentration camp. Also papers relating to his invention, the 'Exeter Nursing Aid' for invalid patients, 1957–1959. **GC/276**

1 box: Uncatalogued.

Hall, 'Sam' Vernon F, CVO, MRCS, LRCP, DA, FFARCS (1904–1998)

Anaesthetist; Army Emergency Commission, 1942–1946; anaesthetic advisor Eastern Command (India) and Allied Forces South-East Asia, World War II; Vice-Dean, King's College Hospital Medical School, 1948–1951, Dean, 1951–1965. Writings including an account of the development of anaesthesia in the Far East campaigns, World War II; autobiography; histories of anaesthesia and of King's College Hospital Medical School. **GC/203**

1 box: List.

Hamerton, Lieutenant-Colonel Albert Ernest, CMG, DSO, RAMC (1873–1959)
Pathologist. Notebook and photograph album compiled while serving on Sleeping Sickness Commission, Uganda and Nyasaland, 1908–1913. **GC/18**
2 volumes: List.

Handley, William Sampson, MD, MS, FRCS (1872–1962)
Surgeon. Student notebook Guy's Hospital, 1894, and notes on cases seen at the Middlesex and Samaritan Hospitals, 1902–1912. **GC/152**
2 boxes: List.

Harkness, Professor Robert Douglas, BSc, MRCS, LRCP (b.1917)
Physiologist; Professor in Physiology, University of London.
Notebooks compiled as a medical student at Cardiff and at University College Hospital, London, 1940s. **GC/82**
1 box: List.

Harris, Henry Albert, MRCP, FRCS (1885–1968)
Professor of Clinical Anatomy, University College London, 1931–1934, and Professor of Anatomy, Cambridge University, 1934–1951. Correspondence on the enzyme phosphotase, 1932; correspondence, notes, lists, pamphlets etc, re talks to forces (general and on first aid) during World War II; anatomical and physiological information supplied to RAF; personal correspondence, 1940–1945. **GC/19**
½ box: List.

Harrods Pharmacy Department prescription registers
Registers of prescriptions dispensed daily, Jul 1935–Jan 1977. **GC/214**
39 oversize volumes: List. Access restricted. More recent records of the pharmacy held by Harrods Company Archives.

Harte, Dr John Dudley, FRCGP, FFOM, FRIPHH, FRSH (b.1916)
Staff Physician Staff Occupational Health Service, Bedford General Hospital. Minutes and reports of Bedford Hospital Staff Occupational Health Department, 1960s–1970s, with reports to DHSS, tape-slide presentation, etc. **GC/136**
3 boxes: List. Additional papers held by Bedfordshire Record Office.

Hartridge, Professor Hamilton, FRS (1886–1976)
Visual physiologist. Lecture notes, miscellaneous correspondence and 'memoirs' covering his career. **GC/99**
2 boxes: List.

Heatley, Norman George, OBE (b.1911)
Biochemist. Papers and correspondence relating to research into and the development of penicillin, 1939–1944. **GC/48**
1 box: List.

Heppleston, Professor Alfred Gordon, FRCP, FRCPath (1915–1998)
Pathologist; Professor of Pathology, University of Newcastle-upon-Tyne, 1960–1977; Honorary Consultant Pathologist, Institute of Occupational Medicine, Edinburgh, 1977–1992. Papers re pathology and occupational diseases, 1947–1995, including his MD dissertation on the pathogenesis of pneumoconiosis in coal workers, 1954; list of publications; and c.v. **GC/245**
1 box: Box list.

Hewitt, Harold Burnett, MD, DSc, FRCR (b.1915)
Pathologist and radiologist. Memoir 'Getting by without ambition', covering his education, military service, career in cancer research, and opinions; c.v. and bibliography. **GC/222**
1 box: List.

Hill, Professor Archibald Vivian, OBE, FRS (1886–1977)
Physiologist. Miscellaneous correspondence received, 1911–1957. **GC/74**
1 file: List. See also GC/223. Additional papers are held by Churchill College Cambridge.

Hill, Thomas Rowland, FRCP (1903–1967)
Neurologist and physician. Two notebooks compiled while Major RAMC; admission of patients to unnamed military hospital, 1941–1942; clinical notes, draft letters and essay on 'Malignant Malaria in the Army'. **GC/2**
½ box: List.

Hillyard, Henry: Papers re Malvern Water Pollution Cases 1906–1910
Case transcripts, press cuttings, memoranda, reports, photographs and correspondence accumulated by Henry Hillyard, Sanitary Inspector to Malvern Urban District Council, relating to cases regarding responsibility for polluted water at a hydropathic establishment and a school in Malvern.
GC/63
5 volumes: List.

Hinds, Dr Stuart W (1915–1982)
Paediatrician. Notes, drafts and research materials on the history of paediatrics. **GC/204**
3 boxes: Uncatalogued.

History of Child-rearing: Notes and abstracts

Notes, abstracts and publications on child-rearing collected by Deidre Le Faye and Dr Hugh Jolly between 1975 and 1986, for an unfinished project. **GC/256**

7 boxes and index cards: Interim list.

History of Epsom and Ewell Cottage Hospital, 1873–1995

Unpublished history, 'Not a hospital but a home: Epsom and Ewell Cottage Hospital, 1873–1995' by Valerie Cox. **GC/217**

1 volume: List.

History of the Central Council For Health Education (1927–1968)

Transcripts of private communications from and interviews with individuals connected with the CCHE by Dr G M Blythe, 1981–1986. **GC/196**

1 volume: List. Access restricted.

Holmleigh Auxiliary Military Hospital, Harrow on the Hill

Register of admissions and discharges, 1914–1918; Visitors' Register, 1914–1918; patients' personal narratives, 1915–1917. **GC/20**

3 volumes: List.

Hood, Basil, MRCS, LRCP (1876–1978)

Medical Superintendent of St Charles' Hospital. 'Notes on St Marylebone Infirmary (later St Charles' Hospital), 1910–1941, compiled by Dr Hood', [?1950s], with indexes by his daughter Mrs L Ross. **GC/21**

2 volumes: List. Access restricted. See also photograph album in Wellcome Library Iconographic Collection.

Hunt, Rosa Louise, (fl. 1915)

Nurse. 'Journal of a Red Cross VAD member on Special Service during the Great War' (in Malta), 1915–1916. **GC/40**

1 volume: List.

Hunt, Thomas Cecil, CBE, FRCP (1901–1980)

Gastroenterologist. War diaries, notes, reports, etc, from RAMC service in West and North Africa, India and Iraq, 1941–1945; case records mainly re Crohn's disease, 1953–1968; personal papers and correspondence, 1928–1982; published and unpublished writings, speeches and lectures, 1928–1980; papers on William MacMichael (1783–1838), his great-grandfather, author of *The Gold Headed Cane*; a little material on higher education in the Commonwealth, 1950s. **GC/46**

6 boxes: List. Some material restricted access.

Imperial Pharmacy, South Croydon

Financial ledgers, cash books, 1907–1942. **GC/101**

5 volumes: List.

Insley, Nellie (fl. 1915)

Nurse. 'The story of a great adventure. The history of the foundation of the English Hospital for French Soldiers, at the Old Château at St Malo, September 1914, transferred March 1915 to the Grand Hôtel des Grèves now known as the Hospital Nôtre Dame des Grèves, St Malo, 1915.' **GC/22**

1 volume: List.

'Insulin Controversy'

Copy documents collected by Sir Henry Dale c.1959 relating to the controversy over the responsibility for the discovery of insulin in Toronto, Canada, in 1922. **GC/67**

1 file: List.

Interferon Collection

Personal accounts, mainly written in the 1990s, and related materials on the development of interferon and cytokine research up to c.1970. **GC/267**

1 box: List.

International Abstracts of Biological Sciences and ***Archives of Oral Biology***

Articles, correspondence and minutes, 1953–1973, relating to the founding and management of the journals *International Abstracts of Biological Sciences* (known as *British Abstracts of Medical Sciences* 1954–1955) and *Archives of Oral Biology* (f.1959), particularly the role of Pergamon Press and Robert Maxwell. **GC/266**

2 files: Uncatalogued.

International Physiological Congresses

Papers on and relating mainly to the Congresses 1889–1939, collected by Kenneth J Franklin, FRS. **GC/71**

2 boxes: List.

'In the Club'

Transcripts of recorded interviews made by TV History Workshop as the basis for a series of television programmes on birth control in the 20th century, televised under the above title in 1988. **GC/105**

1 box: List.

Jolly, Hugh Reginald, FRCP (1918–1986)

Paediatrician. Papers relating to his work at Charing Cross Hospital,

1960–1983; on secondment in Nigeria, 1961–1962; and as a 'media doctor' and popular author. **GC/143**

2 boxes: List.

Keen, William Williams, MD, LLD (1837–1932)

American surgeon. Correspondence, biographical material, notes, unpublished writings and photographs, including material on his opposition to the anti-vivisection movement, and the effects of lightning, c.1885–1929. **GC/53**

1 box, 1 oversize folder: List.

Keess, Ivy, MRCS, LRCP (?1885–?1953)

Medical missionary in India. Degree certificates, testimonials, photographs, c.1909–c.1937. **GC/78**

2 folders: List.

Keys, Serge, MRCPath, MRCS, LRCP (d.c.1975)

Formerly Coroner's Pathologist, Guildford Borough and Consultant Pathologist and Cytologist, Guildford and Godalming Hospital Group. Photocopy of privately published booklet *'50 Years Development of the Pathology Services in the Guildford and Godalming Area'* by Dr Keys, written c.1973. **GC/273**

1 file: Uncatalogued.

KGK Syndicate Ltd

Legal papers relating to this partnership and dispute between partners over credit for inventing plastic optical lens, 1935–1938, 1944. **GC/120**

1 file: List.

King, Professor Earl J: Wellcome Medical Diary

Wellcome Medical Diary and Visiting List 1952, belonging to Professor King, with his notes for speeches. **GC/271**

1 volume: Uncatalogued.

Kingston, Brian, BSc, FRIC (1923–1990)

Industrial chemist. Records relating to his work and research on the essential oil and perfumery trade. **GC/167**

2 transfer boxes: Uncatalogued.

Knapp, Surgeon-Captain Montague Henry, MRCS, LRCP, RN (1867–1952)

Naval surgeon. Papers relating to his service as Fleet Surgeon, Senior Medical Officer to XI Destroyer Flotilla, HMS *Blake*, 1915–1917; medical records (largely relating to syphilis), 1910–1917; documents from German naval surgeon; photographs. **GC/85**

2 boxes, 1 folder: List. Some material restricted access.

Hospital barge A109 and extract of poem by Sister Mary Knocker, France, Western Front, 1916, in the Knocker collection [GC/258/5&11].

Knocker (later Love), Sister Mary Ethel Corry, QAIMNSR (1883–1970)
Nurse and midwife. Unpublished typescript memoir 'Through shadows and sunshine, 1914–1918' and memorabilia mainly relating to her service as a nurse on the Western Front during World War I, 1912–1925. **GC/258**
1 box: List.

Knutsford, Sydney George Holland, Viscount Knutsford (1855–1931)
Hospital administrator and reformer. Three letters on aseptic procedures in hospitals, 1926. **GC/79**
1 file: List.

Kodicek, Egon, CBE, FRS, MD, PhD (1908–1982)
Biochemist and nutritionist. Biographical and bibliographical items; laboratory notebooks of work at the Dunn Nutritional Laboratory, Cambridge, 1950s–1960s, and writings on nutrition research; some correspondence and photographs. **GC/65**
1 box: List.

Kraemer, Wilhelm Guenter Paul, MD, FRCPsych (1911–1983)
Psychiatrist. Notebooks (in German and Italian) on pharmacology and pathology, c.1930s. **GC/23**
1 box: List.

'Lamaze Method'
Cuttings, articles, correspondence, etc, relating to this method of 'painless childbirth', 1953–1954. **GC/106**
1 file: List.

Lamb, James Henry, MB CM (fl.1896–1912)
House Physician, Royal Berkshire Hospital; Surgeon, Crewkerne Hospital, Somerset; General Practitioner, Pudsey, Yorkshire. Records, c.1897–1902, including notes on various medical cases; notes for lectures on bacteriology and public health, and first aid treatment of accident cases; particulars of vacant practices. **GC/278**
1 file: Uncatalogued.

Lane, Sir William Arbuthnot, CB, FRCS (1856–1948)
Surgeon. Autobiographical notes, scrapbook, reprints and biographical material. **GC/127**
5 boxes: List.

Leedham-Green, John Charles, FRCS, FRCGP (1902–1984)
Physician. Notes of lectures, etc, taken while studying medicine at the Middlesex Hospital c.1920s and London Hospital, 1933. **GC/60**
1 file: List.

Lewis, Sir Thomas (1881–1945)
Physiologist and cardiologist, and **Gaddum, Sir John (1900–1965)**
Pharmacologist. Notes and personal reminiscences about Lewis and Gaddum by Lady Gaddum and Dr John Honour. **GC/110**
1 file: List. See also PP/LEW.

Lewis and Burrows Drug Stores Ltd
Minutes and financial records, including share registers, 1895–1953. **GC/134**
1 box, 3 oversize boxes: List.

Ligtermoet, Mrs Henny J
Antenatal teacher in Australia. Papers on Dr Grantly Dick Read, 1956–1990. **GC/72**
1 file: List. See also PP/GDR.

Lind–af–Hageby libel case
Incomplete set of notes of proceedings in anti-vivisection *cause célèbre,* 1913. **GC/89**
2 boxes: List.

Lovett-Campbell, Alexander Cosby (1899–1985)
Medical Officer, West African Medical Staff. Photographs and publications re surgery, elephantiasis and local customs in Nigeria, 1930s–1940s. **WTI/ALC**
1 box: List.

McCance, Robert Alexander, CBE, MD, FRCP, FRS (1898–1993), and Widdowson, Elsie May, CH, CBE, FRS, PhD, DSc, (1908–2000)
Nutritional scientists. Notebooks and other papers on their research in nutrition and periodicity, 1929–1940s. **GC/97**
7 boxes: List.

McCarrison, Sir Robert, CIE, MD, DSc, FRCP (1878–1960)
Nutrition expert, Indian Medical Service. 149 posters illustrating nutrition observations and experiments, 1913–c.1947; memorabilia, including notes for speeches and letters received, 1931–1960; correspondence with Nutrition Society and Oxford University Press, 1950s; photograph album of Coonoor, South India, including the Pasteur Institute. **GC/205**
½ box, 7 oversize folders: List. See also PP/TLC.

McGrath, Surgeon Lieutenant–Commander John Stephen, BAO, RN (1893–1927)

Naval surgeon. Notes on symptoms and prescriptions in *Wellcome's Medical Diary, 1919: War Emergency Edition.* **GC/24**

1 volume: List.

McGregor, Professor Sir Ian (Alexander), CBE, FRCP, FRS (b.1922)

Specialist in tropical medicine. Biographical and career details submitted in connection with the award to him of an LLD, University of Aberdeen in 1983. **GC/54**

1 file: List.

MacKeith, Stephen, OBE, MRCS, LRCP (1906–1995)

Psychiatrist. Psychiatric records of private practice in Norwich, c.1951–1958; case notes; photocopies of autopsy notes. **GC/206**

4 boxes: Interim list. Closed until 2008.

McLeod, Professor James Walter, OBE, FRS, FRSE, HonFRCPath, MB, ChB, LLD (d.c.1978)

Formerly Professor of Bacteriology (Emeritus) Leeds University. Minute book of the **Central Penicillin Committee, Leeds**, Oct 1944–Apr 1945, and photographs of laboratories, University of Leeds, c.1940s. **GC/268**

1 file: Uncatalogued.

McMenemy, William Henry, FRCP, FRCPath, FRCPsych, DPM (1905–1977)

Neuropathologist. Notebooks while a medical student, and when studying for the Diploma in Psychological Medicine c.1924–1937. **GC/83**

2 boxes: List. Additional uncatalogued material: 5 transfer boxes.

MacNalty, Sir Arthur Salusbury, KCB, MD, FRCP, FRCS (1880–1969)

Chief Medical Officer, Ministry of Health, 1935–1941. Seven notebooks kept while he was a medical student, 1903–1907; drafts of chapters (written in 1960s) for 'Health and English History'; drafts of chapter on medicine in World War I for *History of the Twentieth Century*, c.1968. **GC/119**

2 boxes: List.

Malaria Prevention, India, 1912

Copy of 'Government of India: Department of Education: Sanitary-A Proceedings, Jan 1912', relating to the views of Sir R Ross and Col W G King on malaria prevention in India (the 'Mian Mir' Controversy). **GC/117**

1 file: List.

Mann, Thaddeus Robert Rudolph, CBE, FRS (1908–1993)
Professor of Physiology of Reproduction. Biographical and bibliographical material, notebooks and reprints on enzyme research, 1938–1954; photographs of the Molteno Institute of Biology and Parasitology, Cambridge, 1925–1960. **GC/64**

4 boxes: List.

Manktelow, W J: pharmacy notebooks, 1937–1938
Notebooks compiled during the Chemist and Druggist Course at Brighton Technical College, Sep 1937–Jun 1938. **GC/118**

1 box: List.

Manson-Bahr, Sir Philip, CMG, DSO, FRCP, FRS (1881–1966)
Specialist in tropical medicine. Manuscript of 'The Story of Filaria'; watercolour illustrations of parasites, etc; photographs and charts re amoebiasis. **GC/66**

1 file: List. See also WTI/RST. Additional uncatalogued material: 1 box, 1 oversize box.

Martin, Sir Charles James, FRCP, FRS (1866–1955)
Physiologist; Director of the Lister Institute, 1903–1930. Reprint collection. **GC/104**

2 large boxes: List.

Martindale, Louisa, CBE, FRCOG (1872–1966)
Surgeon and gynaecologist: President of Medical Women's International Association, 1937–1947. Personal papers: correspondence, speeches, articles, etc; correspondence, etc, of Medical Women's International Association, while President. **GC/25**

2 boxes: List. See also MSS 3470–3487.

Martindale and Co Dispensing Chemists, London W1
Prescription books, 1936–1970. **GC/26**

25 volumes: List. Access restricted. Additional volumes 1896–1931 are held by the Royal Pharmaceutical Society of Great Britain, London.

Medical Attendant's Agreement (1925)
Agreement between Dr John Powell Jones Jenkins and the 'Committee on behalf of workmen at the works of Baldwin Limited at Panteg' Gwent, South Wales, setting out duties of the Medical Attendant at the steel works. **GC/262**

1 file: List.

Medical notebook
Notes on surgery, paralyses of childhood and other medical topics (c.1930s). **GC/122**

1 volume: List.

Medical Research Council Infant Malnutrition Research Unit, Uganda

Microfilms of the Unit's records, 1951–1967, including ward notes, admission books, analysis results; explanatory notebooks; album of photographs, 1964. **GC/212**

2 boxes: Cataloguing in progress.

Memories of Health Care before the National Health Service

Letters received by Dr Anne Summers (formerly of Wellcome Unit Oxford) in 1987, in response to a broadcast on *Woman's Hour* (BBC Radio), and an article published in *Nursing Times*; material in connection with the conference 'Memories of Health and Caring', Morley College, London, April 1987. **GC/208**

½ box: List.

M'Gonigle, George Cuthbert M, MD, DHy, DPH (1888–1939)

Medical Officer of Health, Stockton-on-Tees, 1924–1939. Material relating to his career in public health, including work on nutrition, his publication *Poverty and the People*, and involvement on Interdepartmental Committee on Induced Abortion (Birkett Committee). **GC/264**

4 transfer boxes, 1 dispatch box: Box list.

Midwifery register of Nora Hains

Central Midwives Board register of cases kept by N E Hains, 1935–1941, in Gloucester, Hereford, Farnham Common and Horsham. **GC/202**

1 volume: List.

Miller, Florence Fenwick (1854–1935): autobiography 'An Uncommon Girlhood'

Typescript memoir of one of first women to qualify in medicine in the UK. **GC/228**

2 boxes: List.

Milne, Professor Malcolm Davenport, FRCP, FRS (1915–1991)

Professor of Medicine, University of London, Westminster Medical School, 1961–1980, specialising in renal and metabolic diseases. Miscellaneous notes and publications, 1950–1979. **GC/156**

1 box, 2 transfer boxes: Uncatalogued.

Morison, Professor John Miller Woodburn, FRCPE, FFR (1865–1951)

Radiologist. Abstracts, case notes, lecture notes on radiology and cancer and on James Gregory (1753–1822); report on radium, 1929; correspondence and reports as visiting professor in Egypt, 1948–1951; lantern slides. **GC/77**

2 boxes: List. Additional uncatalogued material: 1 large box, 1 wooden slide cabinet.

Morris, David: Balint paediatric seminars
Transcripts of discussions between paediatricians and psychoanalysts from various London hospitals, 1975–1977, with memorabilia of David Morris, FRCP (1915–1989). **GC/169**

2 boxes: List.

Morrison, Brenda, MB, ChB (b. 1916)
Memoir 'Reminiscences of a woman doctor, 1933–1956', with c.v. and reprints. **GC/240**

3 files: List.

Mulligan, Hugh Waddell, CMG, MD, DSc (1901–1982) Colonel, Indian Medical Service; Director, Central Research Institute, Kasauli, 1944–1947. 'The Indian Medical Service: A history of its medical research 1600–1947': unpublished manuscript and draft chapters. **WTI/HWM**

1 box: List.

Murgatroyd, Professor Frederick, MD, MB, ChB, DTM, FRCP (1902–1951)
Professor of Clinical Tropical Medicine, University of London and Director Clinical Division, London School of Hygiene and Tropical Medicine; Assistant Director Pathology, Military Forces West Africa, World War II; Typhus Diagnosis Panel, Ministry of Health, Wellcome Professor of Tropical Medicine, University of London, 1950. BBC scripts on tropical medicine, 1947–1951; MD Thesis 'A preliminary study of chemotherapy' (1929); Ministry of Health advice re typhus fever, vaccination of travellers, immunization of armed forces personnel, 1943–1949; register of vaccinations and inoculations administered 1946–1950. **GC/27**

1 box: List.

Napsbury Mental Hospital, St Albans
Articles and cuttings re psychiatry and neurology, 1927–1956, plus procedure book and reports from Pathological Department, 1930s. **GC/135**

3 boxes: List.

Nasmyth, Dorothea Clara (née Maude), MD (1879–1967)
General Practitioner. Memoirs, 1920, and material on her early life and World War I experience, edited from her diaries by her son James A Nasmyth. **GC/219**

½ box: List.

Natoff, Ian, PhD, FRPharmS (b.1933)
Medicinal pharmacologist. Student notebooks, Chelsea College of Pharmacy, 1952–1955. **GC/163**

1 box: List.

Nelson, Alastair Morrison, OStJ, FFCM, DPH (1924–1993)
Former Director of Public Health, Kingston and Esher. Student notebooks, 1944–1951; correspondence and writings, [c.1976–1990]; minutes of the **Human Values in Healthcare Group**, 1990–1992. **GC/157**

2 boxes: List.

Neubauer, Otto (1874–1957)
Biochemist and clinician. 6 notebooks, 1913–1915. **GC/207**

1 box: Cataloguing in progress.

Newhall, Dorothy Minnie (1884–1975)
Nurse. Diaries and photograph album of service as a nurse in the Serbian Army and Sanitary Inspector with the Serbian Relief Fund, World War I. **GC/165**

3 volumes: List.

Nicholson, (Edward) Max, CB, CVO (b.1904)
Conservationist. Papers on population issues including Simon Population Trust, and correspondence with Dr C P Blacker, 1945–1991. **GC/142**

3 boxes: List. See also PP/CPB.

Nicholson, Thomas Tanner, Ltd Dispensing Chemists, London, NW1
Prescription books, ledgers, cash books, of the above and predecessor firms, 1893–1963. **GC/28**

6 boxes: List. Access restricted.

Nicoll, T Vere, MRCS, LRCP (1856–c.1922)
Surgeon. Diaries, 1902–1919. **GC/133**

1 box: List.

Noguchi, Hideo (1876–1928)
Bacteriologist and immunologist. Photocopies of letters, 1905–1927, to Dr Thorvald Madsen (1870–1957) of the Danish National Serum Laboratory. (Originals are at the Hideo Noguchi Foundation, Tokyo). **GC/180**

1 file: List.

Norwich Chemist
'Poison book', 1933–1952. **GC/29**

1 box: List. Access restricted.

Nursing certificates
Issued to various individuals, 1918–1939, with associated documents. **GC/90**

1 large folder: List.

Observations on Beri-Beri of Sir William Henry Willcox, KCIE, CB, CMG, FRCP (1870–1941)

Reports and memoranda on diet and deficiency diseases among troops in Mesopotamia Expeditionary Force, 1916–1919. **GC/185**

½ box: List.

Oertel, Horst, MD (1873–1956)

Professor of Pathology, McGill University, Canada, 1919–1938. 'Essays on the general problems of pathology: an introduction to the study of morbid life', c.1940. **GC/30**

2 files: List.

Page, Surgeon-Captain John Allison, CBE, RN (1908–1989)

Naval surgeon. Records and reports as Prisoner of War in Hong Kong and Japan during World War II. **GC/131**

1 box: List.

Paget, Dame Rosalind, DBE, ARRC (1855–1948)

Nurse and midwife. Personal and family papers, 1851–1952; administrative and editorial material of the journal ***Nursing Notes,*** including minutes, correspondence, draft articles, accounts, photographs, ephemera and scrapbooks of cuttings, 1887–1987; papers of the **Rosalind Paget Trust Fund,** set up to support midwives and the midwifery profession, 1919–1984. **GC/236**

8 boxes, 2 oversize boxes, 2 folders: List. See also SA/QNI.

Parry, Eldryd Hugh Owen, OBE, MD, FRCP (b.1930)

Senior posts 1960–1985 in University College Hospital, Ibadan, Nigeria; Haile Selassie I University, Addis' Abbaba, Ethiopia; Ahmadu Bello University, Zaria, Nigeria; University of Ilorin, Nigeria; School of Medical Science, Kumasi, Ghana; Director, Wellcome Tropical Institute, 1985–1990. Case notes re endomyocardial fibrosis, University College Hospital, Ibadan, Nigeria, 1960s; questionnaires for his book *Principles of Medicine in Africa* (1976), written by practitioners in the continent. **WTI/EHP**

½ box: List.

Parsons, Allan Chilcott, MRCS, LRCP, DPH, (d.c.1946)

Medical Officer, Ministry of Health. Ministry of Health 'Office guide to records of work carried out by A C Parsons 1919–1936' covering his visits, inspections, inquiries and interviews, mainly re cases of infectious, tropical and occupational diseases in England, appraisals of Sanitary Officers, and welfare of hop-pickers. **GC/263**

1 volume: List.

Parsons, Professor Thomas Richard, BSc, MA (1892–1961)
Biochemist and physiologist. Correspondence, lecture notes and memoranda, mainly 1920s–1930s. **GC/31**

3 boxes, 1 oversize folder: List.

Pearce, John Dalziel Wyndham, FRCP (1905–1994)
Clinical psychiatrist. Published and draft papers re juvenile delinquency, and re RAMC psychiatry service, World War II. Includes account of incident of religious fervour in an ambulance unit, 1941. **GC/192**

1 box: List.

Peters, Professor Sir Rudolph Albert, MC, MD, FRCP, FRS (1889–1982): British Anti-Lewisite (BAL) and treatment of post-arsphenamine jaundice, 1941–1953
Reports, correspondence, minutes, etc, relating to work on antidotes to chemical warfare agents, development of British Anti-Lewisite, and its clinical uses. **GC/197**

4 boxes: List. Additional material is held by the Bodleian Library, Oxford. See also PP/RHT.

Pharmacists' Records
Various prescription books, 1873–1917, batch books, 1925–1951, and sales cash books, n.d., from unknown pharmacies. **GC/103**

12 volumes: List. Access restricted.

Philps, (Frank) Richard, MD, DPH, MBE, FRCPath (1914–1995)
Physician; RAF Medical Service, 1940–1946. 'Prisoner Doctor', an account of his experiences as an RAF Medical Officer during the Japanese occupation of Indonesia, 1942–1945. **GC/51**

1 volume: List.

Phrenological Chart of Character, by Stackpool E O'Dell, 1916
Printed booklet 'A Phrenological Chart of Character' by Stackpool E O'Dell and Mrs Stackpool E O'Dell, Consulting Phrenologists, including several charts and tables completed in manuscript, and 30 page manuscript 'phrenological delineation' of a young male individual, dated Sep 1916. **GC/194**

1 volume: List.

Physician's Register
Summary of cases, classified by disease, by an unnamed doctor at an unidentifiable London hospital, 1901. **GC/115**

1 volume: List.

Physiological Society: additional deposited material

Deposited material of and about physiologists, covering 1828–1993: **Professor Nathaniel Henry Alcock, MD, DSc (1871–1913)**; Professor Otto Cohnheim (Kestner) (1873–1953); Sir Henry Hallett Dale, OM, GBE, FRS (1875–1968); Sir Charles Lovatt Evans, FRCP, FRS (1884–1968); Sir Michael Foster, KCB, FRS, DCL, DSc, LLD (1836–1907); **Professor Robert Campbell Garry, OBE, DSc (1900–1993)**; Professor (Archibald) David (Mant) Greenfield, CBE, FRCP (b.1917); Professor Sir Andrew Fielding Huxley, OM, FRS, MA (b.1917); Professor George Ralph Mines, MA (1886–1914); **Professor Vernon Henry Mottram (1882–1976)**; J D B Stillman; **Archibald Todrick (1912–1992)**; **American Physiological Society (f.1887)**; BBC broadcast, *Portrait of Lord Florey*, 1969. **GC/151**

5 boxes: List. See also PP/CLE, PP/HHD, PP/RGM, SA/PHY, GC/67.

Pilot Mobile Health Team, Ethiopia (World Health Organization), 1956–1957

Files of project reports. **GC/141**

½ box: List.

Plesch, Professor Janos (John), LRFPS(Glas) (1878–1958)

Physician. Photocopies of letters from John Maynard Keynes, 1939–1946 (originals sold at auction, carbon copies of Keynes' letters and originals of Plesch's replies at King's College, Cambridge); two letters to Plesch from Mrs Starling, 1926, 1927. **GC/32**

2 files: List.

Pool, William Arthur, MRCVS (1889–1969)

Veterinary surgeon. Notes taken at the Institut Pasteur, Paris, c.1921, while following a course on animal disease. **GC/111**

1 file: List.

Poor Law Relief in the East End of London, 1908–1938

Report prepared for the Annual Report of the London County Council, 1938, by G D R Butler, Local Public Assistance Officer, and not included in the published report. **GC/123**

1 file: List.

Prausnitz-Giles, Carl, MD, MRCS, LRCP (1876–1963)

Bacteriologist and immunologist, in Germany to 1933, subsequently in England. Memorandum on the teaching of hygiene in the German Empire, 1930; lecture 'In Quest of Allergy', 1959; notes; obituary. **GC/33**

1 file: List.

Pre-NHS Prescriptions: various

Prescriptions dispensed to various individuals by chemists in Central London, Harrow, Nottingham and Taunton, covering 1918–1946. **GC/61**

1 file: List. Access restricted.

Pringle, Ernest George, MRCS (1878–c.1974)

General Practitioner in Sydenham/Anerley; also held hospital posts. Lecture notes and case notes (while at St Bartholomew's Hospital) and personal items, c.1900–1913. **GC/34**

1 box, 1 oversize volume: List.

Pritchard, (George) Eric Campbell, FRCP (1864–1943)

Paediatrician. 'Harley Street Calling: Some reminiscences of a medical man', an account of his life and career. **GC/49**

1 file: List.

Project SIGMA (Socio-sexual Investigations of Gay Men and Aids)

Microfiche of anonymised diaries of sexual behaviour kept by gay and bisexual men in connection with this longitudinal survey 1987–1994, with associated documentation. **GC/260**

1 box: Interim list. Access restricted.

Psychiatry in Nigeria

Letter book and reports of Yaba Lunatic and Leper Asylum, Lagos, 1907–1912, and reports re psychiatry services in Nigeria, 1928–1964. **GC/146**

1 box: List.

Psychiatry interviews

Tapes and transcripts of interviews by Sam Sussman, Director of Social Services, London, Ontario, Canada, with psychiatrists, A D Douglas, E D Oram and A Minto, Saxondale Hospital, Nottingham, 1988, with publication re treatment of mental illness in Canada, 1989. **GC/132**

1 file, 8 tapes: List.

Ramsay, Robert Anstruther, MCL, FRCS (1887–1975)

Surgeon. Surgical notebooks and notes on operation for congenital hypertrophic stenosis of the pylorus, c.1917–1934. **GC/81**

1 box: List.

Rayne, Dr Montague, MA, MB, BChir, MD (1924–1997)

Physician. Photocopy of thesis submitted for the degree of MD entitled 'The prognosis in essential hypertension. A survey of five hundred patients'. **GC/247**

1 volume: List.

Richter, Derek, PhD, FRCPysch (1907–1995)
Neurochemist; first to discover monoamine oxidase. Photocopies from scrapbooks re the Neuropsychiatric Research Centre; privately published autobiography (1989). **GC/175**

1 oversize box: List.

Rigal, Baron Franz von
Papers (in German and English) relating to his illness and to his daughter, Marguerite, 1911–1920. **GC/76**

½ box: List. Access restricted.

Robb-Smith, Alaistair Hamish Tearloch (1908–2000)
Pathologist. Annual reports and case note abstracts from the Oxford Lymph Node Registry at the Radcliffe Infirmary, 1936–1947; papers re membership of international committees on nomenclature and statistics; publications; photographs. **GC/182**

4 boxes: List.

Robson, Professor John Michael (1900–1982)
Pharmacologist. Papers on pharmacology, endocrinology and reproductive physiology, 1940s, 1967–1975; incomplete draft history of the Institute of Animal Genetics, Edinburgh [post 1945]. **GC/43**

1 file: List.

Rockefeller/Eugenics
Copies of correspondence from the Rockefeller Family Archives, pertaining to support given to the English Eugenics Society for their researches, 1934–1940. **GC/88**

2 files: List. See also SA/EUG.

Ross, Sir (James) Keith Bt, RDMS, FRCS, (b.1927)
Consultant cardiothoracic surgeon. Lecture notes, c.1959–c.1989, and papers on cardiac transplantation, 1960s–1990s. **GC/238**

1 box: Uncatalogued.

Ross, Sir Ronald, KCB, KCMG, FRS, FRCS (1857–1932)
Malariologist. Official papers of the Yellow Fever (West Africa) Commission 1913, correspondence, reports, etc, acquired by Sir Ronald Ross while on the Commission, and Ross miscellanea from WTI. **GC/59**

1 box: List.

Royal College of Surgeons Department of Pharmacology orderbooks

77 order books of equipment and supplies for laboratory run by W D Paton, 1954–1967. **GC/183**

3 boxes: List. See also PP/WDP.

Rushton, William Albert Hugh, FRS, MA, PhD, ScD, MRCS, LRCP (1901–1980)

Physiologist; Director Medical Studies, Trinity College, Cambridge, 1938–1963; Emeritus Professor Visual Physiology, University of Cambridge, 1966–1968; Distinguished Research Professor in Psychobiology, Florida State University, USA, 1968–1976. Papers relating to his research and academic work, particularly re photobiology, including correspondence; experiment notes, diagrams and graphs; notes of lectures; articles; reprints, 1930s–1970s. **GC/255**

9 transfer boxes: Uncatalogued.

Sandler, Bernard, MD, DMR, DRCOG (1907–1997)

Gynaecologist and obstetrician; pioneer of infertility treatment. Correspondence, reprints and unpublished material on infertility, sex education, etc, 1950s–1980s. **GC/149**

1 box: List.

Saunders-Jacobs, Emily Virginia, MA, MD, DPH (1900–1992)

Medical Officer. Correspondence, reports and other papers as Medical Officer in South London, 1920–1960s. **GC/158**

½ box: List.

Save a Life Campaign

Correspondence, press cuttings and records of establishment and administration of first aid courses in this campaign sponsored by the Royal Society of Medicine, 1985–1988. **GC/164**

11 boxes: List.

Savory and Moore, Dispensing Chemists, London, SW1

Prescription registers, 1912–1944. **GC/16**

17 volumes: List. Access restricted.

Scadding, Professor John Guyett, MD, FRCP (b.1907)

Physician and thoracic specialist. Photocopies of reminiscences on development of thoracic surgery, 1970; lecture on the Institute of Diseases of the Chest, 1970; article on the history of the Thoracic Society, 1983; undated note 'Russell Brain's notes on his encounter with Winston Churchill'. **GC/44**

4 files: List.

Scharlieb, Dame Mary, MD (1845–1930)
Physician and gynaecological surgeon, and her son **Scharlieb (later Shirley), Herbert John, CMG, MD, FRCS (1868–1943),**
Physician and anaesthetist. Letters and testimonials, 1884–1912. **GC/190**
2 folders: List. See also SA/BSH, SA/MWF, PP/ESS.

Schupbach, Jaques Frederic Alexandre (1906–1989)
Alternative practitioner. Papers relating to the Society for the Study of Physiological Patterns (of which he was a founder), and other materials on alternative medicine, 1945–1988. **GC/109**
1 box: List.

Schuster, Norah H, HonFCRPath, HonFRSM (1892–1991)
Pathologist. Papers of Schuster, 1940s–1980s, relating to the history of pathology, including letters from Walter Pagel, Sidney Campbell Dyke, and other pathologists; correspondence re Medical Society of London and re admissions to Royal College of Pathologists; photographs; articles; papers re early women pathologists; pathologists' obituaries. **GC/274**
1 box: Uncatalogued. See also PP/PAG.

Sekulich, Milosh, MD (1900–1986)
Physician. Correspondence, notes, case records, and draft writings pertaining to his study of tuberculosis and its classification, mainly 1953–1962. **GC/94**
7 boxes: List.

Sequah
Correspondence and financial papers of P A Gordon (alias James Kasper) relating to Sequah Ltd, 1890–1892, and his work as a Sequah agent selling quack medicines, including a variety of advertising material and copies of the *Sequah Chronicle*. **GC/69**
2 boxes, 5 folders, 1 oversize folder: List. Additional detailed list available from the Archivist.

Shute, Percy George, OBE, FRES (1894–1977)
Malariologist; Assistant Director, Mott Clinic for Malaria Therapy and Malaria Reference Laboratory, Horton Hospital, Epsom, 1944–1973. Drawings and photographs re mosquitos and malaria; correspondence with Sir Rickard Christophers, 1932–1972. **WTI/PGS**
1 box: List.

Simons, John Antoine, OBE, MRCS, LRCP, JP (1900–1971)
Chief Medical Officer, Kordofan Province, Sudan. Annual report, handing-over files, etc, Sudan, 1927–1931, and copy of memoir of World War II service in North Africa and Italy. **GC/125**
3 files: List.

Small, Jack M, FRCS (d.1994)
Neurosurgeon. Material from World War II service and from the Midland Centre for Neurosurgery, Smethwick, until his retirement in 1978. **GC/229**
1 large box: Uncatalogued.

Spahlinger's Tuberculosis Treatment
Material re development by Henri Spahlinger (1882–?) of a controversial vaccine treatment for tuberculosis, 1909–1929, and press cuttings re public reaction to his claims, 1932–1939. **GC/231**
1 box: List.

'Sphagnum moss in surgery' scrapbook
Copies of correspondence, Jan 1916, and press cuttings, 1915–1919, re the use of sphagnum moss as a surgical dressing. **GC/166**
1 volume: List.

Spirillum fever in Swaziland
Report and correspondence on prevalence and possible vectors, 1913. **GC/138**
1 folder: List.

SS *Parthia* Surgeon's Memorandum Book, 1945–1966
Memoranda relating to duties of ship's surgeons and other medical personnel on a Cunard liner. **GC/230**
1 box: List.

Stokes, Adrian: letters from Melanie Klein
Photocopies of letters from Melanie Klein, 1946–1958. **GC/126**
1 file: List. See also PP/KLE.

Stout, Robert James, FRCS (b.1917)
Anaesthetist. Notes and record cards of cases anaesthetized during World War II, in Normandy 1944 and Burma 1945; records of anaesthesia accidents, 1941–1983. **GC/226**
1 box: List.

'Stuffing Their Mouths With Gold'
Tapes of interviews used as the basis for a BBC Radio 3 programme with this title, on the origins of the NHS, broadcast in 1982. **GC/98**
1 box: List.

Tait/Reichstein Correspondence
Correspondence between Professor Tadeus Reichstein, Organische–chemische Anstalt der Universität Basel, and Sylvia Simpson (later Tait) and James Tait, Middlesex Hospital Medical School, which led to the isolation of electrocortin, 1952–1959; abstracts of the letters, with explanatory notes; reprints. **GC/224**
1 box: Uncatalogued.

Thomas, E J: Notes on Nursing

Four volumes of notes from lectures to trainee nurses at the Poplar and Stepney Sick Asylum, Bromley-by-Bow, East London, c.1905–1910. **GC/239**

½ box: List.

Thompson, R Lowe (fl.1923)

Undergraduate student, Keble College, Oxford. Lecture notes on comparative embryology, psychology and prehistory, Keble College, Oxford, early 1920s. **GC/35**

5 volumes: List.

Thomson, David, OBE, MB, ChB, DPH (1884–?): 'Photographic Researches on the Bacteriology of the Respiratory Tract'

Manuscript copiously illustrated with microphotographs, [?1930s]. **GC/221**

1 file: List.

Torrens, Robert George (1903–1981)

Dentist in Bournemouth, Dorset. Minutes and connected papers of dental professional bodies: Incorporated Dental Society Head Council, 1942–1957; British Dental Association Representative Board, 1944–1951; Joint Advisory Dental Council, 1946–1947; and papers relating to Appeals under Regulation 18 of the NHS (Service Committee and Tribunal) Regulations, 1948 and 1956, 1948–1964. **GC/36**

2 boxes: List.

Tubby, Colonel Alfred Herbert, CB, CMG, FRCS, FSA (1862–1930)

Orthopaedic surgeon. Typescript diary notes of service in Mediterranean Expeditionary Force 1915, and autobiographical notes. **GC/87**

3 folders: List.

Twort, Frederick William, FRS (1877–1950)

Bacteriologist. Laboratory notes, correspondence, etc, 1898–1950, including re study of bacteriophages. **GC/176**

3 boxes: Draft list.

TYBURN Project: scrub typhus vaccine production, World War II

Marinus van den Ende, PhD, MD, RAMC (1912–1957) Bacteriologist: 'Report of Special Operational Store Tyburn, Jan–Nov 1945' (laboratories of Wellcome Foundation Ltd engaged by Ministry of Supply to produce scrub typhus vaccine for the armed forces). **Dr Helene E Bargmann, PhD, FRZS, ATS (1897–1987)** Biologist: notes, press cutting, reprints, photos, 1944–1945. **GC/12**

1 volume, 2 files: List.

Tyler Dispensing Chemist, London, W8
Drug registers, 1945–1955, and cash books, 1951–1957. **GC/102**
1 box: List. Access restricted.

University of Bristol Department of Physiology
Order and account books, 1910–1980 (63 volumes). **GC/108**
7 large boxes: List.

University of London Audio-Visual Centre
Background papers concerning ULAVC collection of medical films and videos now held by the Wellcome Trust. **GC/170**
5 boxes: List.

Vaughan, Dame Janet, DBE, FRS, FRCP (1899–1993)
Medical scientist. Small group of papers, mainly 1939–1949, including material on her work with the Emergency Blood Transfusion Service, social and industrial medicine and post-war medical services, child guidance, Health Survey and Development Committee in India, and treating starvation among those liberated from Belsen concentration camp. **GC/186**
1 box: List.

Veterinary Research Club
Minutes of meeting re proposed formation, 1924; minutes of Council meetings, 1935–1973; minutes of General Meetings, 1935–1974. **GC/50**
1 box: List.

Vickers, Harold Edgar, MD, MB BS (d.c.1978)
Senior Consultant Pathologist, Walton Hospital, Liverpool. 'An impression of Walton Hospital, Liverpool' (1979) by Dr Vickers, covering his years at the hospital 1951–1977 (photocopy typescript). **GC/269**
1 file: Uncatalogued.

Waller, Wathen Ernest, MD, MRCP, Surgeon–Captain RAMC (d.1958) Physician, and his sister, **Waller, Miss Dorothy (d.1986)**
Illustrated typescript account of service in Iraq, 1916–1918; inventory for insurance purposes of house, including contents of surgery; materials relating to Miss Waller's work in the Red Cross and the Voluntary Aid Detachment, 1912–1920. **GC/93**
½ box, 1 large folder: List.

Walter, Joseph, FRCP, FFR (1910–1979)
Radiotherapist. Essay: 'The History of Radioactive Isotopes and their Medical Applications', bibliography, and c.v. **GC/37**
1 file: List.

Warren, Professor Michael Donald, MD, FRCP, FFCM (b.1923): Health services research. Papers acquired in connection with his role as an Adviser to the Chief Scientist of the Department of Health and Social Security, 1970s–1980s, and some associated reports. **GC/73**

½ box: List.

Wellcome Witness Seminars

Correspondence, tapes, photographs, etc, generated by the first twelve Wellcome Witness Seminars, 1993–1997. **GC/253**

6 boxes: List.

Wenyon, Charles Morley, CMG, CBE, FRS (1878–1948)

Protozoologist; specialist in tropical medicine. Zoology notebooks as a student at University College London, c.1900–1905; field notebook while with HM Forces in Egypt, 1916 (work on intestinal protozoa). **GC/57**

1 box: List.

Westminster Hospital Radiotherapy Interview

Cassette tape and transcript of an interview, 1993, with Professor Kurt Hellman, Professor Gerald Westbury and Dr Kenneth Newton, former colleagues of Sir Stanford Cade at Westminster Hospital; photographs of Cade. **GC/171**

1 file: List. See also GC/147.

White, Thomas Hedley, MB, ChB, DTM&H, DPH (d.c.1994)

General Practitioner in Nairobi, Kenya; Senior Medical Officer Magadi Soda Co Ltd, Kenya; Medical Officer, Tanganyika Territory. Dissertation on human anthrax in the Rift Valley area of Kenya, 1961. **GC/257**

1 volume: List.

Wilcocks, Charles, CMG, MD, FRCP, DTM&H (1896–1977)

Physician; specialist in tropical medicine. Unpublished autobiography 'A Tropical Doctor in Africa and London' with some associated biographical material. **GC/55**

1 volume: List.

Williams, Alan Frederick, PhD, FRS, (1945–1992)

Biochemist and immunologist; Director Medical Research Council Cellular Immunology Unit, 1977–1992. Correspondence and notebooks of experiments, 1968–1991. **GC/246**

13 transfer boxes: Interim box list.

Williams, Bernard Lewis, MA, MB, BChir, FRCS, LRCP (b. 1910)
Surgeon; Emeritus Consultant Surgeon Portsmouth and South East Hampshire Health District; late Lieutenant-Colonel RAMC. Patient records, 6 Field Surgical Unit, Battle of Alamein, 1942; copies of personal photographs. **GC/172**

1 box: List.

Willison, Philip (1912–1990)
Prison Welfare Officer. Notes on professional association meetings, courses for probation officers and social workers; talks, etc, re casework and the history of the probation service; visits by Institute for the Study and Treatment of Delinquency to Denmark and the Netherlands, 1970s; thesis on treatment of criminal psychopaths in Denmark. **GC/162**

3 boxes: List.

Wilmers, Mary Juliet, MB, BS, MD, FRCP (1907–1992)
Paediatrician; first woman consultant at King's College Hospital (1948). Certificates; photographs; writings; case notes. **GC/184**

2 transfer boxes: Uncatalogued.

Winnicott, Clare (d.1984)
Psychoanalyst. Talks, notes and draft publications on child care, social work, and psychoanalysis, 1950s–1960s. **GC/148**

2 boxes: List. See also PP/DWW.

Winter, Hans Leo, (aka Howard Leslie Winter), MD Frankfurt 1925, LRCP, LRCS, LRFPS, (c.1900–c.1999)
Orthopaedic surgeon; Honorary Assistant, Surgical Department, London Jewish Hospital; Major RAMC. Notes, X-rays, glass negatives and photographic prints relating to Dr Winter's career in orthopaedics in Germany and England, 1920s–1930s. Also a volume of cuttings on treatments of the time, drugs, dosages and articles. **GC/277**

1 oversize box: Uncatalogued.

Wolff, Frederick William George, MD, MB BS (b.1920)
Former Professor of Medicine, George Washington University Medical School and Director of Research, Washington Health Center, Washington DC. 'Research in medicine in North America. Some impressions of a study and lecture tour undertaken between March and June 1958.' **GC/38**

1 file: List.

Wood, Constance Annie Poyser, MRCP, MRCS, FFR, FRCR, DMRE (1897–1985)

Director, Radiotherapeutic Research Unit, Hammersmith Hospital. Reports, correspondence, published and unpublished papers, 1933–1974. **GC/95**

3 boxes: List.

Wood, Paul, OBE, MD, FRCP (1907–1962)

Cardiologist; Director Institute of Cardiology; Physician, National Heart Hospital and Cardiac Department Brompton Hospital, London. Correspondence, personalia, papers relating to lecture tours, 1930s–1970s; miscellaneous biographical notes on Wood by Dr Mark E Silverman. **GC/243**

1 box: Box list.

Woodman, Norah Blanche, MBE (1885–?)

Nurse. Account of her training as a nurse in 1906; miscellaneous material on the Lambeth Infirmary/Hospital, including annual reports 1921–1938; financial statements of the Parish of St Mary, Lambeth Board of Guardians, 1910–1929. **GC/56**

1 box: List.

Woodside, Moya, LRAM, AAPSW (b.1907)

Honorary Secretary of the Mothers' Clinic, Belfast, 1939–1942. Society for Constructive Birth Control, Belfast, leaflets, with some National Birth Control Association material, c.1937–1942; reminiscences of work in birth control, 1981, 1984; histories of the Edinburgh Brook Centre. **GC/39**

½ box: List.

Wright, Sir Almroth, KBE, CB, FRCP, FRS (1861–1947)

Bacteriologist. Notes, drafts, etc, used in *Prolegomena to the Logic which Searches for Truth* (1941) and *Alethetropic Logic* (1953); copies of letters from Wright to Mrs Mildred Bliss, 1917–1947. **GC/70**

1 box, 1 oversize box, 1 oversize folder: List. Additional Wright material is held by the Royal College of Pathologists, London, and at Trinity College Dublin.

X-ray Radiograph and Medical Reports, 1922–1933

X-ray and medical reports on a young female patient, mainly by Dr Neville Samuel Finzi (1881–1968), 1922–1933. **GC/265**

1 file: List

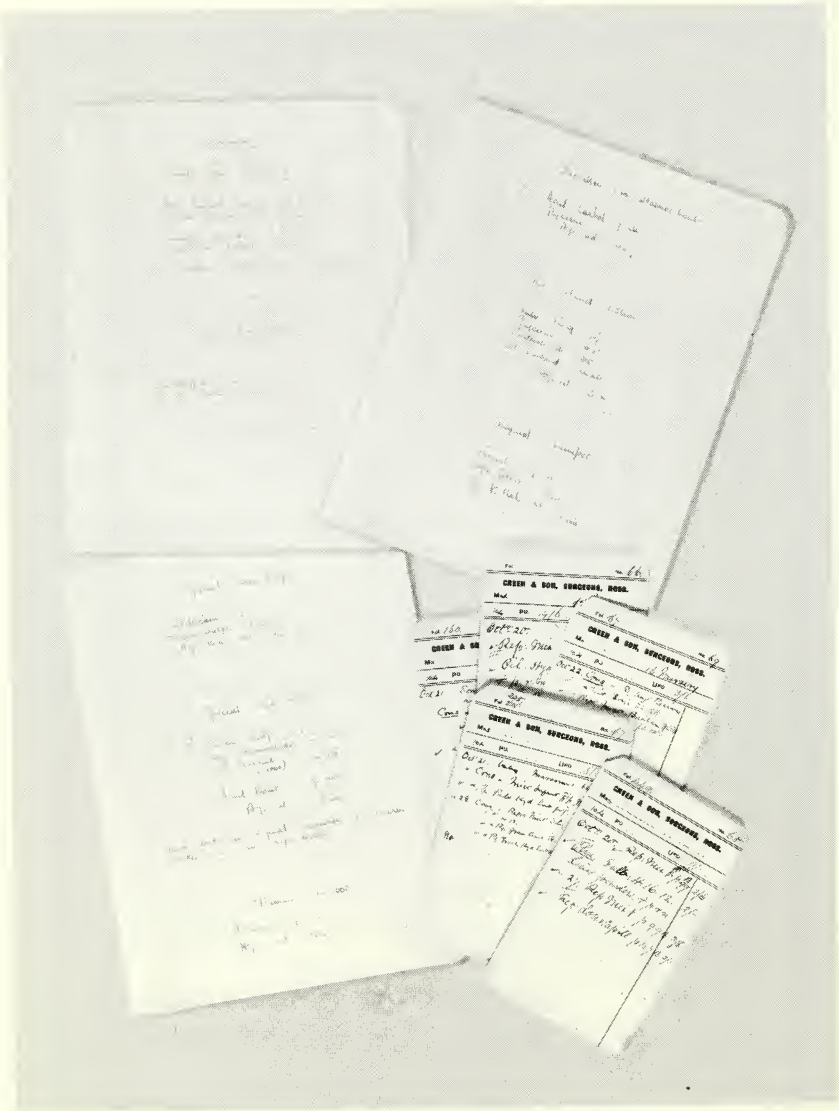

Formulas for making up medicines, used in the dispensing practice of Dr G W L Kirk & Dr J L Middlemiss, Bellingham, Northumberland, c.1950s [GP/49] and sample patient record cards from a practice in Ross-on-Wye, 1904 [GP/38].

GENERAL PRACTICE

Blacklay, Francis, MA, MB, BChir, FRCGP (b.1919)
General Practitioner in Nantwich, Cheshire. History of the joint practice of Drs Blacklay and Turner, and records including articles of partnership, 1922–1969; financial records, 1917–1977; visits registers, 1930–1971; and minutes of practice meetings, 1960–1976. **GP/24**
5 boxes: List.

Clarke, Dr John Garrett Robert and others
General Practice Partnership, Luton, Bedfordshire. Papers re general practice partnership of Dr J G R Clarke and others and predecessor partnership of Drs J A Clarke and T H Flannery, including articles of agreement, 1926; certified annual accounts, 1930–1969; deeds of partnership, 1931–1963; lease and tenancy agreements, 1948–1959. **GP/46**
1 box: Uncatalogued.

Dulake, Lawrence, FRCS, LRCP, FRCGP (1901–1987)
General Practitioner in Reigate, Surrey. Patient records and practice and partnership agreements, c.1926–1965. **GP/1**
1 drawer of index cards, 1 folder: List.

Emrys-Roberts, Hugh Mervyn, MRCS, LRCP, MRCGP (b.1915)
General Practitioner in Stratford-upon-Avon, 1948–1960. Indexes and notes on 1951–1952 morbidity study of general practice patients. **GP/10**
1 box, 1 large box: List.

Garrood, Jesse Robert, MD, DPH (1874–1959)
General Practitioner in Alconbury Hill, 1899–1958, Medical Officer of Health, Huntingdon Rural District, 1924–1958, and Public Vaccinator Alconbury, Sawtry and The Giddings District. Three day books of his general practice, 1930–1933, (1931)–1937, 1948–1951, and Vaccinator's Register, Jan 1947–Mar 1948. **GP/43**
3 volumes, 1 oversize volume: List. Access restricted.

General Practice Interviews
Tapes and transcripts, 1970s, on which *Rethinking General Practice* (1983) by M Jefferys and H Sachs was based. **GP/7**
4 boxes: List.

Grays (Essex) General Practice

Records relating to practices with which Dr J A Hofmeyr was associated: notes of patients seen privately, 1971–1978; also some correspondence, 1920s–1940s. **GP/2**

2 boxes: List. Access restricted. Additional uncatalogued material: 3 volumes.

Green Family Practice, Ross-on-Wye: Record Cards

165 patient record cards containing notes of consultations, prescriptions and charges paid and due, 1904, 1916 and 1939. **GP/38**

2 small packets. List.

Hale, Geoffrey, MBE, MA, MB, BChir, MRCS, LRCP (b.1905)

General Practitioner in Pimlico, London, 1933–1970. Includes records of partners' daily work in 1960; financial accounts and description of father's practice in Eton and Datchet, 1893–1904; and article by Hale, 1956, comparing his practice accounts with his father's. **GP/23**

½ box: List.

Hardy, Richard Henry, DM, MRCGP, FRSM (1921–1999)

General Practitioner in Exmouth, Devon, 1953–1970. Records of cases and correspondence, general practice, Exmouth, 1952–1970, and Hereford General Hospital Accident and Emergency Department, 1971–1984, with reprints and unpublished writings, 1948–1992. **GP/12**

9 boxes, 4 oversize boxes: List.

Health Education Studies Unit

Doctor-Patient Study tape recordings and transcripts, administrative and policy documents, sample literature and demographic material, 1980s; upon which D Tuckett, M Boulton, C Olson and A Williams *Meetings Between Experts: An approach to sharing ideas in medical consultations* (1985) was based. **GP/9**

9 transfer boxes, tape storage cabinet, card index box: Uncatalogued.

Hodgkin, Keith, BM (b.1919)

General Practitioner in Redcar, Cleveland, 1949–1979. Includes comprehensive body of practice records arranged according to International Classification of Disease, 1954–1979; studies on use of practice records in research; memoirs, 1918–1994. **GP/25**

6 boxes: List. Some material closed.

Holden, John, FRCGP (b.1953)

General Practitioner in Haydock, Lancashire. Annual reports of the Haydock Health Centre, 1987–1994. **GP/19**

1 file: List. Additional uncatalogued material: 1 box, 4 transfer boxes. Box list.

Hope-Simpson, R Edgar, OBE, FRCGP, MRCS, LRCP (b.1906)
General Practitioner in Cirencester, Gloucestershire. Records of the practice and of the attached Epidemiological Research Unit, 1947–1978. **GP/22**
17 transfer boxes, 16 box files, 8 oversize volumes, 1 oversize box: Uncatalogued.

Horder, Thomas Jeeves, Lord Horder of Ashford, GCVO, MD, DCL, FRCP (1871–1955)
Appointment diaries, 1907–1955; small accumulation of case notes; obituaries and memorabilia. **GP/31**
10 boxes: List.

Horfield Health Centre, Bristol
Midwifery register, 1954–1962, and visits diaries, 1963, 1979–1983. **GP/20**
2 boxes: List.

Howat, Reginald Douglas, LRCP, LRCS (Ed), LRFPS (Glas) (1892–1964)
General Practitioner in Herne Hill, London. Cash book of fees received, 1929–1946. **GP/3**
1 volume: List.

Kirk, Dr G W L, and Middlemiss, Dr J L: Prescription Formula Book
Volume containing formulas as used in the dispensing practice of Drs Kirk and Middlemiss, Bellingham, Northumberland, c.1950s. **GP/49**
1 volume: List.

Leeds General Practice Records, 1894–1903
Two day books and one account book of a practice at Wellgarth House, Armley, Leeds, 1894–1903, probably belonging to Dr Jason Bourne Hargreaves, FRCS, and later Dr Geoffrey Percy Humphery, MB, CM. **GP/39**
3 volumes: List.

Hutchison, David, MRCGP, FSA (b.1920)
General Practitioner in Musselburgh, Scotland. Copies of partnership accounts, 1951; plans and photographs of 1960s alterations to practice premises; audio tapes of reminiscences: description of general practice pre- and post-war, mainly re record keeping and surgery, description of alterations to premises (with transcripts), school and student days, service in the RAF medical service in South East Asia during World War II, gypsum 'wart stones'. **GP/4**
1 box: List. Some material restricted access.

Lakeside Health Centre, London, SE2

Thirteen slides of interior views of the practice [1975–1976]. **GP/11**

1 box: List.

Letchner, Alfons (1899–1983)

General Practitioner in Harrow, Middlesex. Practice accounts, 1935–1974; brief history of the practice by Letchner's daughter. **GP/27**

4 boxes, 2 oversize boxes: List.

Little, John David (b.1919)

General Practitioner in Darlington, County Durham. Practice accounts, 1948–1969, and deeds of partnerships, 1981, 1983. **GP/16**

1 folder: List.

MacDonald, Dr Donald Sinclair (d.c.1909)

General Practitioner in Armadale, Isle of Skye. Ledger recording charges for visits, 1898–1908. **GP/40**

1 volume: List.

Mackintosh, John Stewart, MD, MRCS, LRCP (1870–1939)

General Practitioner in Hampstead, London. 66 ear, nose and throat pathology illustrations, in watercolour, pencil and ink, by Mackintosh, c.1899–1900. **GP/42**

1 box: List.

Model, Alfred (1906–1979)

General Practitioner in Stockport. Cash book, 1939–1948, from Dr Alfred Model's practice in Reddish near Stockport; reprints of journal articles, 1957–1968; dissertation by Dr Model's father, Lehmann Model (1864–1918), on Bronchitis Fibrinosa, 1890. **GP/50**

½ box: List.

Moore, Richard Maurice Armstrong, MB, ChB, FRCGP (b.1930)

General Practitioner in Shrewsbury, Shropshire. Accounts, 1962–1993, deed of partnership and history of practice. **GP/26**

1 box: List.

Newcombe, Arthur Roy, MB, ChB (1904–1974)

General Practitioner in Central London. Case notes and administrative papers, 1938–1971, from private practice at Northway, NW11, and later at Wimpole Street, W1. **GP/32**

4 boxes, 7 transfer boxes: Draft list.

NHS Prescription Charge Receipts

Three pads of receipts for NHS prescription charges refundable to war disablement pensioners and others claiming assistance, 1963. **GP/36**

1 file: List.

O'Connor, William John, MB, ChB (1899–1976)
General Practitioner in High Wycombe, Buckinghamshire. Partnership records including accounts, 1929–1959, and practice daybooks, 1941–1946. **GP/5**
2 boxes: List.

Oral History of General Practice
Tapes and transcripts from Wellcome Trust funded project, 1980s, to derive information from individuals who entered general practice between *c.*1936 and *c.*1940 and between *c.*1946 and *c.*1952. **GP/29**
8 boxes: List. Some material closed. Original tape recordings are held by the National Sound Archive.

Page, Lawrence J (b.1917)
General Practitioner in Bushey, Hertfordshire. Practice accounts, 1962–1968. **GP/15**
1 volume: List.

Quinn, Patrick, MB, BCh, BAO, RUI, (d.c.1959)
General Practitioner in New Cross, South London. Cash books, ledgers and day books, 1918–1933. **GP/30**
2 boxes and 2 large boxes: List.

Rowntree, Paul (b.1920)
General Practitioner in York. Patient statistics, 1948–1981. **GP/17**
1 box: List.

St Albans District Medical Relief Book, 1926–1929
Transcript of St Albans Union District Medical Officer's relief list, with copy of letter and explanatory notes. **GP/47**
1 file: List.

Southgate, Kenneth, MD, MB BS, FRCGP (b.1927)
General Practitioner in Stonehouse, Gloucestershire. Practice accounts, 1961–1987; diagnostic index. **GP/51**
1 transfer box: Uncatalogued. Some material restricted access.

Sprott, Norman Armitage, FRCS, LRCP, DM, BM, MCh, MA (c.1890–c.1979)
General Practitioner in Belsize Park, London, NW3. Papers relating to his private general practice, covering 1920s–1960s, including clinical patient records, 1930–1954; accounts, 1949–1952; correspondence. **GP/33**
3 transfer boxes: Uncatalogued. Access restricted.

Sproule, Brian J, FRCGP, JP (b.1924)
General Practitioner in Coldstream, Berwickshire. Practice accounts, 1950s, 1971–1972, 1981–1982; publications about the practice and about Coldstream Cottage Hospital. **GP/21**
½ box: List.

Starey, Christopher John Helps, FRCGP (b.1919)
General Practitioner in Stokenchurch, Buckinghamshire. Records of the practice, 1946–1984, including clinical and maternity; records of research, 1946–1989. **GP/14**
4 transfer boxes, 1 box: Uncatalogued.

Swanson, Alexander Paul: Wellcome Diary 1913
Wellcome's Medical Diary and Visiting List 1913, belonging to A P Swanson. (No entries except name and address). **GP/45**
1 volume: List.

Taylor, Bernard, FRCGP (b.1926)
General Practitioner in East London. Case notes of deceased patients, c.1940s–1970s, files relating to administration of practice, 1962–1976. **GP/6**
7 boxes, 1 file: List. Access restricted.

Tudor Hart, Julian, DCH, FRCGP, FRCP (b.1927)
General Practitioner in Swansea. Patient records from practice, microfilms, administrative files, card index, 1961–1997. **GP/13**
2 boxes, 16 large boxes, 2 oversize boxes, 6 transfer boxes: Box lists. Additional administrative records and diaries to be transferred.

Warren, George Hope, MRCS, LRCP (1877–1911)
General Practitioner in Plymouth. Wellcome diary of 1905 relating to his Plymouth practice. **GP/8**
1 volume: List.

Wellcome Medical Diary and Visiting List 1946
Wellcome Medical Diary and Visiting List 1946 War Emergency Edition, belonging to unknown doctor practicing in central London, with names of patients visited, vaccinated and inoculated; obstetric engagements; and infectious cases notified. **GP/48**
1 volume: List.

Wellington general practice record envelopes
Patient record envelopes (male and female), 1931–1949, and notes of consultations, 1930s–1970s, from practice in Wellington, Somerset. **GP/28**
1 folder: List.

West Granton Medical Group, Edinburgh

Practice accounts and statistics, 1947–1979. **GP/18**

1 volume: List.

Willans, Sir Frederic Jeune, KCVO, MRCS, LRCP (d.1949)

General Practitioner in Sandringham, Norfolk; Surgeon–Apothecary to HM Household at Sandringham from 1924. **GP/34**

19 practice day books, covering 1918–1948. 2 transfer boxes: Uncatalogued. Access restricted.

Soldier with sabre wound to head, Hôpital de la Gendarmerie, Battle of Waterloo, 5 Jul 1815, watercolour by Sir Charles Bell [RAMC/95/1].

RAMC: ROYAL ARMY MEDICAL CORPS MUNIMENT COLLECTION

A collection of records, memoirs and memorabilia placed in the RAMC Historical Museum and the Army Medical School (Royal Army Medical College) Library, mainly by former officers and men of the Corps.

The earliest items include a draft of the appointment of Charles II's Surgeon General, military hospital records and memoirs from the European wars of the late 17th and 18th centuries, and regulations on teaching in French military hospitals dated 1775. There are some records of the army's medical care in the colonies dating back to the early 19th century, and some records and diaries from the Napoleonic Wars, but the bulk of the collection dates from the Crimean War onwards, with emphasis on the World Wars of the 20th century.

The Corps's accumulated records, being public records, should be mainly found in the Public Record Office, but this collection does contain a few strays, notably the registers of the Crimean War Pathological Board. The personal paper collections of high-ranking army medical officers often contain official statistics and correspondence. Examples in this collection include the Peninsular War papers of **William Fergusson** (1773–1846), including correspondence of **G J Guthrie** (1785–1856); the papers of **Sir John Hall** (1794–1866), which contain reports, registers and correspondence from the West Indies, 1841–1843, Cape of Good Hope, 1846–1851, Bombay Presidency, 1851–1854, and the Crimean War; Army Medical School records in the papers of **Sir Thomas Longmore** (1816–1895) papers; and the Second World War papers of **Sir John Boyd** (1891–1981). Many collections contain the unit copy of a War Diary from the First or Second World War.

The great majority of the collections comprise more personal records: service record books, training and education certificates, diaries, usually written during military campaigns, and photographs. There are also a large number of training manuals, historical works and memoirs, both published and unpublished.

Collections are described by RAMC accession order and it is therefore recommended that readers consult the index (Vol. I) before they see the list which gives further details under RAMC number.

454 boxes, 131 oversize boxes and folders: 2 volume list and index. Additional uncatalogued material: 26 transfer boxes, 6 oversize boxes, 2 box files, 2 parcels, 1 volume, 1 crate uncatalogued.

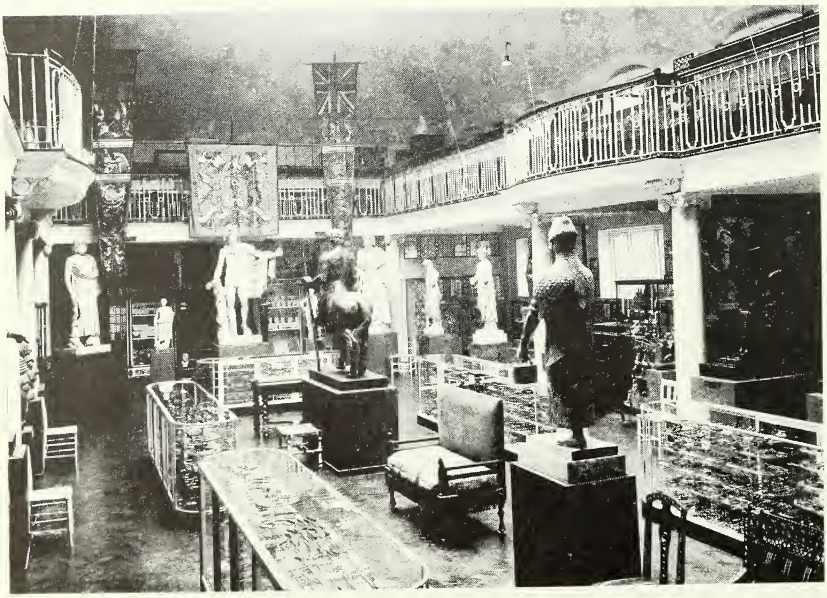

The Wellcome family including Henry, Syrie and Mounteney outside their home 'The Nest', Hayes, c. 1908 [WA/HSW/PHO/D.13] and the Hall of Statuary, Wellcome Historical Medical Museum, Wigmore Street, c. 1928 [WA/PHO/HMM/1].

THE WELLCOME ARCHIVE

A collection comprising the personal papers of Henry Solomon Wellcome, co-founder of the pharmaceutical company Burroughs Wellcome & Co (f.1880), the Wellcome Foundation Limited (f.1924) and the Wellcome Trust (f.1936), and records of the various historical medical museums and scientific research institutions which he established.

The Wellcome archives were divided in 1990 at the time of the physical separation of the Wellcome Foundation Limited and the Wellcome Trust. Papers relating to the commercial side of operations were to be held by the Wellcome Foundation Limited, while Henry Wellcome's personal papers and the records of the various research laboratories and museums were to be held by the Wellcome Trust. Following the merger of Wellcome plc and Glaxo plc in 1995, the Wellcome Foundation Limited archives were removed to the Glaxo Wellcome campus at Greenford. The archives up to c.1945 are due to be transferred to the Wellcome Trust by the company (now GlaxoSmithKline) in 2001. They will become available for research after they have been catalogued, over the next few years. Due to the parallel and often overlapping relationship between Burroughs Wellcome & Co and the museums and research institutions, aspects of Wellcome's business enterprises can also be found in this collection.

Additional related material, mostly generated by or at the behest of the Wellcome Historical Medical Museum or Wellcome Institute for the History of Medicine in the early 20th century, can be found in MSS.8017–8962. A published catalogue is available in the Wellcome Library. The Library also holds many publications by the Museum, Institute and some of the Research Laboratories associated with the pharmaceutical company the Wellcome Foundation Limited.

See also PP/SMB, the papers of Silas M Burroughs.

Cataloguing of the Wellcome Archive was begun in 1996 and completed in 1999. The material is available to researchers via a searchable database and printed lists. It is divided into eight distinct collections:
Personal Papers of Henry Solomon Wellcome; Wellcome Historical Medical Museum; Wellcome Chemical Research Laboratories; Wellcome Physiological Research Laboratories; Wellcome Tropical Research Laboratories; Wellcome Bureau of Scientific Research; Wellcome Museum of Medical Science; and Photographs.

Personal Papers of Henry Solomon Wellcome (1853–1936) 1800–1980

Material relating to all aspects of Wellcome's activities: private life, commercial enterprises, philanthropic, historical and research interests, from the start of his career in America in 1873 until his death in 1936, including papers re family, education and early career, 1800–1940, marriage and divorce, 1901–1980, and son Mounteney, 1903–1958; general and business correspondence, 1874–1971; correspondence, memoranda, reports, articles and photographs re 'Metlakatla' Christian missionary settlement, 1887–1938, and archaeological excavations in Jebel Moya and Lachish, 1910–1955; files on legal matters, 1880–1938; photographs, c.1855–1960; personalia, memorabilia, honours and awards, 1862–1936; and objects, 1800–c.1937. **WA/HSW**

90 boxes: List and database.

Wellcome Historical Medical Museum (f.1913) 1899–1980

Material providing a comprehensive record of the Museum from its origins in 1903, opening in 1913, development and management of its wide-ranging medical and anthropological collections, to its final dispersal in 1985, including curators' reports, 1915–1968; correspondence re administration, collecting activities, accessioning, cataloguing, exhibitions, researchers, visitors, finance, 1903–1968; accession registers and inventory cards, 1899–1980; financial accounts, 1904–1947; transfer records, 1936–1987; exhibition programmes, posters, leaflets, invitations, 1927–1962; papers re the Wellcome Library, 1904–1961; handbooks, guides and articles, 1903–1965; and staff files, 1904–1970. **WA/HMM**

513 boxes: List and database.

Wellcome Chemical Research Laboratories (f.1896) 1899–1958

Small collection of miscellaneous records: rule book, 1899–1902; correspondence files, 1915–1936; microfilm of files held by Glaxo Wellcome on history of the laboratories, 1896–1958; guidebooks on work of the laboratories, 1905–1906; press cuttings, 1923–c.1946. **WA/CRL**

2 boxes, microfilm: List and database.

Wellcome Physiological Research Laboratories (f.1894) 1903–1927

Three publications on the history and work of the laboratories and an exhibition in 1908; reprints of articles by laboratory staff, 1903–1911. **WA/PRL**

1 box: List and database.

Wellcome Tropical Research Laboratories (f.1903 Khartoum) 1899–1943

Small group of papers which had been held in London, comprising trust deeds re foundation of Gordon Memorial College, Khartoum, 1899–1905; reports on work of the laboratories, published for the Department of Education, Sudan Government, 1903–1911; annual reports issued by the Entomological and Chemical sections of the TRL, 1921–1943. **WA/TRL**

6 boxes: List and database.

Wellcome Bureau of Scientific Research (f.1913) 1913–1939

Records of the Bureau which incorporated all of Wellcome's research laboratories, including: monthly reports by directors Andrew Balfour, 1913–1922, and C M Wenyon, 1924–1935; Balfour's general correspondence re Bureau administration, finance and staff, scientific work and tours, tropical medicine research, plant investigations and publications, and his own interests and activities in the field of public health, 1913–1925; monthly reports of the Chemical, Physiological, and Tropical Research laboratories, 1904–1922, and Museum of Tropical Medicine and Hygiene, 1913–1923; reports and correspondence re Wellcome Entomological Field Laboratories; records of the Scientific and Technical Committee of the BSR, 1925–1933; staff reprints, 1914–1939. **WA/BSR**

55 boxes: List and database.

Wellcome Museum of Medical Science (f.1914) 1923–c.1985

Records of the Museum which was formed from the material collected by Balfour as a by-product of his work in the Tropical Research Laboratories, Khartoum [see above], including: guidebooks and leaflets, 1923–c.1985; annual reports, 1946–1983; policy files, 1958–1983. **WA/MMS**

3 boxes: List and database.

Photographs 1913–1985

Photographs generated by and depicting the various Wellcome bodies and their work including: Wellcome Research Institution premises, 1931–1944; Bureau of Scientific Research, 1914 and 1918; Historical Medical Museum exhibits and interiors, 1913–1979; Tropical Research Laboratory, c.1907–1970; Museum of Medical Science, c.1925–1985; glass lantern slides made c.1947 originally belonging to C H Kellaway, former Director of the WRI, showing all aspects of the Institution's activities, past and present. **WA/PHO**

4 boxes, 2 oversize boxes: List and database.

INDEX TO COLLECTIONS

Abel, J J *see* Cushny, Prof A R

Abercrombie, Prof M L and M L J, **PP/MLA**
see also Strangeways Research Laboratory

Abortion Law Reform Association, **SA/ALR**

'AIDS–relevant cognitions in Dundee and Kirkaldy', **GC/252**

Acheson, J A, **WTI/JAA**

Action on Smoking and Health *see* ASH

Addis, R, **PP/ADD**

Aftercare Association for Poor and Friendless Female Convalescents/Poor Convalescents Leaving Asylums for the Insane *see* Mental Aftercare Association

Ainsworth, G C, **GC/1**

Alcock, Prof N H, *see* Physiological Society: additional deposited material

American Physiological Society *see* Physiological Society: additional deposited material

Amoroso, Prof E C, **PP/AMO**

Anatomical Society of Great Britain and Ireland, **SA/ANA**

Anderson, D D, **GC/3**

Andrewes, Sir C, **GC/168**

Angel, Prof A, **GC/124**

Animal Defence and Anti-vivisection Society, **GC/52**

Anopheles Eradication Scheme (Cyprus) *see* Cheverton, R L

Anti-vivisection Society *see* Animal Defence and Anti-vivisection Society

Archives of Oral Biology, **GC/266**

Area Medical Officers of Health *see* Association of Area Medical Officers of Health

Armitage Dispensing Chemist, **GC/100**

Arroyave, F, **GC/128**

Asbestosis: The Montague Murray Case, **GC/187**

Ashton, L P, **GC/195**

Ashton, Prof N, **PP/ASH**

ASH, **SA/ASH**

Association of Area Medical Officers of Health, **SA/AMO**

Association of British Ophthalmologists, **SA/ABO**

Association of County Medical Officers of Health, **SA/CMO**

Association of District Community Physicians, **SA/DCP**

Association of Health and Residential Care Officers, **SA/AHR**

Association of Health and Welfare Administrators *see* Association of Health and Residential Care Officers

Association of Medical Officers of Health *see* Society of Medical Officers of Health

Association of Metropolitan Medical Officers of Health *see* Society of Medical Officers of Health

Association of Registered Medical Women *see* Medical Women's Federation

Avery Jones, Sir F, **GC/198**

Bacteriology Department, Guy's Hospital, **GC/130**

BACUP, **SA/BAC**

Balint general practice seminars, **GC/216**

Balsalazide, **GC/241**

Bangham, D R, **GC/234**

Baptist Mission Hospital, Yakusu, Belgian Congo *see* Browne, S G
Barcroft, Prof H, **GC/235**
Bargmann, H E *see* TYBURN Project
Barnes, R *see* Health Visitors' Association
Baron, J H, **GC/199**
Barrowman, B, **GC/144**
Bates, J A V, **GC/179**
Batten, E, **GC/80**
Bayer 205 series *see* Dressel, Dr
Bayliss, Sir W, **GC/223** *see also* Sharpey-Schafer, E A, Hill, A V, and Gowland Hopkins, F
Beit Memorial Fellowships for Medical Research Trust, **SA/BMF**
Berry, C E, **GC/4**
Bertram, G C *see* Eugenics Society; Voluntary Euthanasia Society
Birth Control Campaign, **SA/BCC**
Birth Control Trust, **SA/BCT**
Black, Sir D (A K), **GC/45**
Blacker, C P, **PP/CPB** *see also* Eugenics Society
Blacklay, F, **GP/24**
Blacklock, Prof D B, **GC/215**
Blaschko, H K F, **PP/HKB**
Bliss, M *see* Wright, Sir A
Blythe, G M, **GC/196**
Blood Transfusion Donor Records, **GC/261**
Blood Transfusion, **GC/107**
Bolton, J H Percival, Pharmacist, **GC/254**
Bourne, A *see* Bourne Abortion Case
Bourne Abortion Case, **GC/150**
Bowlby, Sir A A, **GC/181**
Bowlby, E J M, **PP/BOW**
Boyd, Sir J, **RAMC**
Bradley, D J, **WTI/DJB**
Bradley, W H *see* Hutchinson, J R
Brain, W R, Baron Brain of Eynsham *see* Scadding, Prof J G
Brain Research Association, **SA/BRA**
Brieger, E M *see* Strangeways Research Laboratory
Brimley (née Barnes), R *see* Health Visitors' Association
Bristol ethnic minorities health questionnaires, **GC/210**
British Abstracts of Medical Sciences, **GC/266**
British Anti-Lewisite (BAL) *see* Peters, Prof R A
British Association of Cancer United Patients and their families and friends *see* BACUP
British Association of Psychotherapists, **SA/BAP**
British Association of Occupational Therapists, **SA/BAO**
British Dental Association *see* Torrens, R G
British Empire Cancer Campaign *see* Cancer Research Campaign
British Health Care Arts Centre, **SA/BHC**
British Institute of Preventive Medicine *see* Lister Institute
British Leprosy Relief Association *see* LEPRA
British Medical Association, **SA/BMA**
British Microcirculation Society, **SA/BMS**
British Migraine Association, **SA/MIG**
British Osteopathic Association, **SA/BOA**
British Pharmaceutical Codex, **GC/5**
British Pharmacological Society, **SA/BPS**
British Phrenological Society (Inc), **SA/PHR**
British Psychoanalytical Association *see* Klein, M
British Red Cross *see* Whittingham, Air Marshal Sir H
British Social Hygiene Council, **SA/BSH**
British Society of Antimicrobial Chemotherapy, **SA/AMC**
British Society for Cardiovascular Research, **SA/BCV**

British Society of Gastroenterology, **SA/BSG**
British Society of Immunology, **SA/BSI**
British Society of Paediatric Gastroenterology, Hepatology and Nutrition, **SA/GHN**
British Society for the Study of Orthodontics, **SA/BSO**
British South Africa Company *see* Acheson, J A
British Women's Hospital Committee *see* Nation's Fund for Nurses
Broman, A, **GC/6**
Brook, C *see* Family Planning Association
Browne, S G, **WTI/SGB**
Bruce, Sir D *see* Royal Society of Tropical Medicine and Hygiene
Bruce-Chwatt, Prof L J, **WTI/LBC**
Bülbring, E, **PP/BUL** *see also* Pharmaceutical Society
Burkitt, D P, **WTI/DPB**
Burkitt, F T, **GC/58**
Burn, Prof (J) H, **GC/154**
Burroughs, S M, **PP/SMB** *see also* Wellcome, H S
Burroughs Wellcome Ltd *see* Burroughs, S M; Wellcome, H S; Bolton, J H Percival
Burstein, S R, **GC/173**
Burne, G K *see* Health Visitors' Association
Butler, G D R, **GC/123**
Bywaters, Prof E G L, **PP/BYW**

Cade, Sir S, GC/147 *see also* Westminster Hospital Radiotherapy Interview
Camberwell Council on Alcoholism, **SA/CCA**
Cambridge Research Hospital *see* Strangeways Research Laboratory
Canadian Red Cross Memorial Hospital Taplow *see* Bywaters, Prof E G L
Cancer Research Campaign, **SA/CRC**
Cavanagh, Prof J B, **GC/7**
Casualties Union, **SA/CAS**
Cave, Sir R, **GC/220** *see also* Multiple Sclerosis Society of Great Britain and Northern Ireland
Central Council for Health Education *see* History of Central Council for Health Education
Central Midwives Board register, **GC/202**
Central Penicillin Committee, Leeds *see* McLeod, Prof J W
Chain, Prof Sir E B, **PP/EBC**
Chalke, H D, **GC/200**
Champneys, Sir F *see* Dalrymple–Champneys, Sir W
Changi Jail, Singapore, *see* Williams, C D
Chartered Society of Massage and Medical Gymnastics *see* Chartered Society of Physiotherapy
Chartered Society of Physiotherapy, **SA/CSP**
Charterhouse Rheumatism Clinic, **GC/47**
Chave, S, **GC/178**
Chelsea Health Society and School for Mothers *see* Health Visitors' Association
Cheverton, R L, **WTI/RLC**
Chibnall, Prof A C, **GC/86**
Child abuse study, **GC/225**
Child Accident Prevention Trust, **SA/CAP**
'Child Health and the Environment', **GC/114**
Child-rearing: notes and abstracts *see* History of Child-rearing: notes and abstracts
Cholera Research Laboratory, Dacca, Bangladesh, **GC/209**
Christophers, Sir (S) R, **GC/161**
Christy, C *see* Wellcome Museum of Medical Science Trypanosomiasis Collection
Clark, F le Gros, **GC/145**
Clarke, J G R, **GP/46**

Claxton, E *see* Casualties Union
Cleve, Surg-Capt 'P' T L, **PP/TLC**
see also Painter, NS
Clewett, P M, **GC/41**
Cohnheim, O C *see* Physiological Society: additional deposited material
Colebrook, L, **PP/COL**
College of Nursing *see* Queen's Nursing Institute
Collier, L, **GC/153**
Collis, E, **PP/WFD**
Community Medicine, **GC/8**
Cook, Sir A, **PP/COO**
Cooke, A, **GC/9**
CO-ORD: Co-ordinating Campaign for the Defence of the 1967 Abortion Act, **SA/CCD**
'Countdown' *see* Population Concern
County Medical Officers of Health Group of the Society of Medical Officers of Health *see* Association of County Medical Officers of Health
Cowdray, Viscountess, A *see* Nation's Fund for Nurses
Cowell, Maj-Gen Sir E M, **GC/116**
Cox, V, **GC/217**
Craigie, Prof J, **PP/CRA**
Croadsell, H C, **GC/75**
Crooks, H E, **GC/250**
Crowe, H W, **GC/47**
Cushny, Prof A R, **PP/ARC**

Dale, Sir H H, **PP/HHD** *see also* Physiological Society: additional deposited material; Insulin Controversy
Daley, Sir (W) A, **PP/AWD**
Dally, A G and P J, **PP/DAL**
Dalrymple-Champneys, Sir W, **GC/139**
Daly, Prof I de Burgh, **PP/DBD**
Davies, A T, **GC/137**
Davies, J W, **GC/10**
Denker, A F A, **GC/92**
Dent, Prof C E, **PP/CED**
Department of Physiology, University of Bristol *see* University of Bristol Department of Physiology
Dick-Read, G, **PP/GDR** *see also* Ligtermoet, H J
Dixon, A St J: History of Rheumatology in the United Kingdom, **GC/275**
Dixon, Prof W E, **GC/155**
Dobbie, Capt D N, **GC/113**
'Doctors and Nurses: Allies or Adversaries', **GC/249**
Doctors and Overpopulation, **GC/233**
'Doctors and the Development of Hospital Computer Systems: A Case Study', **GC/248**
Doll, Sir R, **PP/DOL**
Donovan, Lt-Col C, **WTI/DON**
Douglas, A D M *see* Psychiatry Interviews
Drabble, M L, **GC/113**
Dressel, Dr, **GC/62**
Dulake, L, **GP/1**
Dunham, W F, **PP/WFD**

East African Tsetse and Trypanosomiasis Research and Reclamation Organization (EATTRRO) photographs, **WTI/EAT**
see also Lewis, E A
East Surrey Mobile Physiotherapy Unit *see* Chartered Society of Physiotherapy
ECHS – European Collaborative Hospitals/Health Service Study, **GC/191**
Edinburgh Brook Centre *see* Woodside, M

Edith Cavell Homes of Rest for Nurses *see* Nation's Fund for Nurses
Elderly Nurses' Fund *see* Nation's Fund for Nurses
11th International Veterinary Congress, **GC/129**
Elliott, Prof T R, **GC/42**
Ellis, Surg-Capt F P, **GC/174**
Ellis, I, **GC/11**
Emrys-Roberts, H M, **GP/10**
Emslie, B I, **GC/270**
Ende, M van den *see* TYBURN Project
English Hospital for French Soldiers, St Malo *see* Insley, N
'The Enigma of Sex' by Geoffrey York, **GC/211**
Epsom and Ewell Cottage Hospital *see* History of Epsom and Ewell Cottage Hospital
Ernsting, D, **GC/251**
Ethiopia Pilot Mobile Health Team *see* Pilot Mobile Health Team, Ethiopia (World Health Organization)
Eugenics Society, **SA/EUG** *see also* Rockefeller and Blacker, C P
European Collaborative Hospitals/Health Service Study (ECHS), **GC/191**
European Group for Rapid Viral Diagnosis *see* European Society for Clinical Virology
European Society against Virus Diseases *see* European Society for Clinical Virology
European Society for Clinical Virology, **SA/ESV**
Evans, B, **PP/PRE**
Evans, Sir C A L, **PP/CLE** *see also* Physiological Society: additional deposited material
Evans, P R, **PP/PRE**
EXIT *see* Voluntary Euthanasia Society

Faculty of Community Health *see* Society of Medical Officers of Health
Fairfield, (J) L D, **GC/193**
Fallers' Pharmacy, **GC/13**
Family Planning Association, **SA/FPA** *see also* Griffith, E F
Family Planning International Campaign *see* Population Concern
Fell, Dame H, **PP/HBF** *see also* Strangeways Research Laboratory
Fennings Pharmaceuticals, **SA/FEN**
Fenwick, A, **WTI/FEN**
Fergusson, W, **RAMC**
Findlay, G W M, **GC/14**
Fleming, Sir A *see* MacFarlane, R G
Fletcher, Prof C M, **PP/CMF** *see also* ASH; Voluntary Euthanasia Society
Fletcher, Sir W M, **PP/WMF**
Florey, Lord *see* Physiological Society: additional deposited material *see also* MacFarlane, R G
Foster, Sir M *see* Physiological Society: additional deposited material
Foulkes, S H, **PP/SHF** *see also* Group Analytic Society
Foy, H, **PP/FAK**
Franklin, K J *see* International Physiological Congresses
French, J E, **GC/68**
Freudenberg, R K and G, **PP/RKF**
Freyburger, L, **GC/140**
Fry, E, Institution of Nursing Sisters *see* Queen's Nursing Institute
Fuchs, S H *see* Foulkes
Fulham Road Pharmacy, Chelsea, **GC/189**
Fulton, Prof F, **GC/177**

Gaddum, Sir J, **GC/213** *see also* British Pharmacological Society and Lewis, Sir T

Gallop, J W, **GC/160**
Garnham, Prof P C C, **PP/PCG**
Garrood, J R, **GP/43**
Garry, Prof R C *see* Physiological Society: additional deposited material
General Medical Council *see* Dally, A
General Practice Interviews, **GP/7**
General practice, oral history *see* Oral History of General Practice *see also* General Practice Interviews; Health Education Studies Unit
'Getting by without ambition', **GC/222**
Gezira (Sudan) Blue Nile Schistosomiasis Control Project *see* Fenwick, A
Gittins, D, **GC/244**
Gilpin, A, **GC/84**
Gilson, J C, **GC/237**
Glucksmann, A, **GC/91**
Glyn, J, **GC/188**
Godber, Sir G, **GC/201**
Golden, M *see* Tropical Metabolism Research Unit
Goodwin, L, **GC/259**
Gordon, P A (alias James Kasper) *see* Sequah
Grant, P D, reminiscences of work in Tanganyika, **GC/232**
Grant, R T, **GC/15**
Grays (Essex) General Practice, **GP/2**
Green Family Practice, Ross-on-Wye: Record Cards, **GP/38**
Greenberg, H P, **GC/218**
Greenfield, Prof A D M *see* Physiological Society: additional deposited material
Grey Turner, E, **GC/96**
Griffith, E F, **PP/EFG**
Group Analytic Society, **SA/GAS** *see also* Foulkes, S H
Grüneberg, Prof H, **PP/GRU**
Guthrie, G J, **RAMC**
Guy's Hospital Bacteriology Department, **GC/130**

Hackett, C J, **WTI/CJH**
Haddow, Prof Sir A, **PP/HAD**
Hale, G, **GP/23**
Hall, Sir J, **RAMC**
Hall, M R *see* Nursing Certificates
Hall, 'S' V F, **GC/203**
Hall-Tomkin, H, **GC/276**
Hamerton, Lt–Col A E, **GC/18**
Hamilton, L, **PP/HAM**
Handley, W S, **GC/152**
Hains, N E, **GC/202**
Harding, R D *see* Wellcome Museum of Medical Science Trypanosomiasis Collection
Hardy, R H, **GP/12**
Hare, Prof R, **PP/HAR**
Hargreaves, J B *see* Leeds General Practice Records
Harkness, Prof R D, **GC/82**
Harlow New Town Survey *see* Chave, S
Harris, Prof H A, **GC/19**
Harris, Prof Sir H, **PP/HHA**
Harris, N G, **PP/NGH**
Harrods Pharmacy Department prescription registers, **GC/214**
Harte, J D, **GC/136**
Hartridge, Prof H, **GC/99**
Hawking, F, **WTI/HAW**
Head, Sir H, **PP/HEA**
Health Education Studies Unit, **GP/9**

Health and Residential Care Officers *see* Association of Health and Residential Care Officers
Health and Welfare Committee of the County Councils Association *see* Association of County Medical Officers of Health
Health Promotion Research Trust, **SA/HPR**
Health Service Research *see* Warren, Prof M D
Health Visitors' Association, **SA/HVA**
Heatley, N G, **GC/48**
Hellman, Prof K *see* Westminster Hospital Radiotherapy Interview
Heppleston, Prof A G, **GC/245**
Hench, P, **GC/188**
Hereford General Hospital *see* Hardy, R H
Hetherington, R J, **PP/RJH**
Hewitt, H B, **GC/222**
Heyningen, W E van, **PP/VAN**
Hill, Prof A V, **GC/74** *see also* Bayliss, Sir W
Hill, T R, **GC/2**
Hillyard, H: Malvern Water Pollution Cases, **GC/63**
Himsworth, Sir H P, **PP/HPH**
Hinds, S W, **GC/204**
History of Child-rearing: Notes and abstracts, **GC/256**
History of Epsom and Ewell Cottage Hospital, **GC/217**
History of Rheumatology in the United Kingdom, **GC/275**
History of the Central Council for Health Education, **GC/196**
Hoare, C A, **WTI/CAH**
Hodgkin, K, **GP/25**
Hofmeyr, J A, **GP/2**
Holden, J, **GP/19**
Hollins, C *see* Wellcome Museum of Medical Science Trypanosomiasis Collection
Holmleigh Auxiliary Military Hospital, **GC/20**
Hood, B, **GC/21**
Hope Gill, C W *see* Wellcome Museum of Medical Science Trypanosomiasis Collection
Hope-Simpson, R E, **GP/22**
Horder, T J, Lord Horder, **GP/31**
Horfield Health Centre, Bristol, **GP/20**
Hospital Infection Society, **SA/HIS** *see also* British Society of Antimicrobial Chemotherapy
Hospital Nôtre Dame des Grèves, St Mâlo *see* Insley, N
Howat, R D, **GP/3**
Human Values in Healthcare Group *see* Nelson, A M
Humphery, G P *see* Leeds General Practice Records
Hunt, R L, **GC/40**
Hunt, T C, **GC/46**
Hunter, D, **PP/HUN**
Hunter, R *see* Greenberg, H P
Hutchinson, J R, **PP/JRH**
Hutchinson, M P *see* Wellcome Museum of Medical Science Trypanosomiasis Collection
Hutchison, D, **GP/4**
Huxley, Prof Sir A *see* Physiological Society: additional deposited material

Imperial Pharmacy, South Croydon, **GC/101**
Incorporated Dental Society *see* Torrens, R G
Industrial Epidermophytotis (Miners' Foot Ringworm) Committee *see* Ainsworth, G C
Insley, N, **GC/22**
Institute of Group Analysis *see* Group Analytic Society

Institute of Infant Welfare Fund *see* Health Visitors' Association
Institute for Social Studies in Medical Care, **SA/ISS**
Institution of Nursing Sisters, *see* Queen's Nursing Institute
Insulin Controversy, **GC/67**
Interferon Collection, **GC/267**
International Abstracts of Biological Sciences, **GC/266**
International Academy of the History of Medicine, **SA/IAH**
International Confederation of Midwives, **SA/ICM**
International Epidemiological Association (formerly Club), **SA/IEA**
International Federation of Multiple Sclerosis Societies *see* Multiple Sclerosis Society
International Filariasis Association *see* Hawking, F
International Leprosy Association *see* Browne, S G
International Physiological Congresses, **GC/71**
International Planned Parenthood Federation *see* Blacker, C P
International Society of Gastroenterology *see* World Organization of Gastroenterology
International Union of Pharmacology (IUPHAR), **SA/IUP**
International Veterinary Congress 1930, **GC/129**
Interprofessional Working Party *see* Medical Womens' Federation
'In the Club', **GC/105**
Irving, Prof Sir M H, **PP/MHI**

Jefferys, M *see* General Practice Interviews
Jenkins, J *see* Women's Health Concern
Jenner Institute of Preventive Medicine *see* Lister Institute
Jibb, O *see* Nursing Certificates
Jobling, B, **WTI/JOB**
Johnson, R J, **PP/RTJ**
Johnson, W B *see* Wellcome Museum of Medical Science Trypanosomiasis Collection
Joint Advisory Dental Council *see* Torrens, R G
Joint Council on Midwifery *see* National Birthday Trust Fund
Jolly, H R, **GC/143**
Jung's Fundamental Psychological Conceptions, **GC/159**

Kasper, J *see* Sequah
Keen, W W, **GC/53**
Keess, I, **GC/78**
Kestner *see* Cohnheim, Prof O
Keys, S, **GC/273**
Kennaway, Sir E, **PP/ELK**
Keynes, J M *see* Plesch, Prof J
K G K Syndicate Ltd., **GC/120**
Killick Millard, C *see* Voluntary Euthanasia Society
King, E J, **GC/271**
King, Col W G *see* Malaria Prevention, India
Kingston, B, **GC/167**
Kirk, G W L, **GP/49**
Klein, M, **PP/KLE** *see also* Stokes, A
Kondi, A, **PP/FAK**
Knapp, Surg–Capt M H, **GC/85**
Knocker, M E C, **GC/258**
Knutsford, S G H, **GC/79**
Kodicek, E, **GC/65**
Kraemer, W G P, **GC/23**
Kuluva Hospital, Uganda *see* Williams, E H

Lakeside Health Centre, London, SE2, **GP/11**
Lamaze Method, **GC/106**

Lamb, J H, **GC/278**
Lambeth Infirmary/Hospital *see* Woodman, N B
Lane, Sir W A, **GC/127**
Lawrence, J S, **PP/JSL**
Leedham-Green, J C, **GC/60**
Leeds Central Penicillin Committee *see* McLeod, Prof J W
Leeds General Practice Records, **GP/39**
Le Gros Clark, F *see* Clark, F Le Gros
LEPRA, **WTI/LEP**
Leprosy Research Fund *see* Williams, E H
Leprosy Study Centre *see* Browne, S G
Letchner, A, **GP/27**
Lewis and Burrows Drug Stores, **GC/134**
Lewis, E A, **WTI/EAL**
Lewis, H E collection *see* Physiological Society
Lewis, Sir T, **PP/LEW**, **GC/110** *see also* Gaddum, Sir J
Ligtermoet, H J, **GC/72**
Lind-a-Hageby libel case, **GC/89**
Lister Institute, **SA/LIS** *see also* Blood Transfusion; Martin, Sir C J
Little, J D, **GP/16**
Lloyd, L *see* Wellcome Museum of Medical Science Trypanosomiasis Collection
Lock, S P, **PP/SPL**
London Committee of Licensed Teachers of Anatomy, **SA/LCA**
London Hospital *see* Leedham-Green, J C
London Society for the Study of Addiction *see* Society for the Study of Addiction
Longmore, Sir T, **RAMC**
Lovett-Campbell, A C, **WTI/ALC**
Lumsden, W H R *see* East African Tsetse and Trypanosomiasis Research and Reclamation Organization photographs
Macalpine, I *see* Greenberg, H P
McCance, R A, **GC/97**
McCarrison, Sir R, **GC/205**
Macdonald, D S, **GP/40**
Macdonald, G, **PP/MAC**
Macfarlane, R G, **PP/RGM**
McGrath, Surg Lt–Cdr J S, **GC/24**
McGregor, Prof Sir I, **GC/54**
McIlwain, H, **PP/MCI**
Macintosh, Sir R, **PP/RRM**
MacKeith, S, **GC/206**
Mackintosh, J S, **GP/42**
McLeod, J W, **GC/268**
McLetchie, J L *see* Wellcome Museum of Medical Science Trypanosomiasis Collection
McMenemy, W H, **GC/83**
McMichael, Sir J, **PP/JMM**
MacMichael, W *see* Hunt, T C
MacNalty, Sir A S, **GC/119**
Madsen, T, **GC/180**
Malaria Prevention, India, 1912, **GC/117**
Malaria Reference Laboratory, Epsom *see* Shute, P G
Malvern Water Pollution Cases *see* Hillyard, H
Manktelow, W J, **GC/118**
Mann, Prof T R R, **GC/64**
Manson, Sir P *see* Royal Society of Tropical Medicine and Hygiene
Manson-Bahr, Sir P, **GC/66** *see also* Royal Society of Tropical Medicine and Hygiene
Marie Stopes Memorial Clinic *see* Eugenics Society
Marriage Guidance Council *see* Griffith, E F
Marrian, Prof G F, **PP/GFM**
Martin, Sir C J, **GC/104** *see also* Lister Institute
Martindale, L, **GC/25**

Martindale and Co, **GC/26**
Maxwell, R, **GC/266**
Mayneord, Prof W V, **PP/WVM**
Medact, **SA/MED**
Medawar, Sir P B, **PP/PBM**
Medical Association for the Prevention of War *see* Medact
Medical Campaign Against Nuclear Weapons *see* Medact
Medical Attendant's Agreement, **GC/262**
Medical Care Research Unit *see* Institute for Social Studies and Medical Care
Medical Eye Centre Association, **SA/MEC**
Medical Journalists Association, **SA/MJA**
Medical notebook, **GC/122**
Medical Pilgrims, **SA/PIL**
Medical Research Club, **SA/MRC**
Medical Research Council Committees *see* Ainsworth, G C; Elliott, Prof T R; Himsworth, Sir H P; *see also* Blood Transfusion
Medical Research Council Blood Group Unit, **SA/BGU**
Medical Research Council Infant Malnutrition Research Unit, Uganda, **GC/212**
Medical Research Council Medical Cyclotron Unit, **SA/MCU** *see also* Wood, C A P; Gallop, J W
Medical Women's Federation, **SA/MWF**
Medical Women's International Association *see* Martindale, L; Medical Women's Federation
Mellanby, Sir E and Lady, **PP/MEL**
Memories of Health Care before the National Health Service, **GC/208**
Mental After-Care Association [for Poor Persons Convalescent or Recovered from Institutions for the Insane], **SA/MAC**
'Mian Mir' Controversy *see* Malaria Prevention, India
Middlemiss, Sir (J) H, **PP/JHM**
Middlemiss, J L, **GP/49**
Midwifery register of Nora Hains, **GC/202**
Midwives' Institute *see* Queen's Nursing Institute
M'Gonigle, G C M, **GC/264**
Migraine Trust *see* British Migraine Association
Miller, F F: autobiography 'An Uncommon Girlhood', **GC/228**
Milne, Prof M D, **GC/156**
'Minamata Disease' *see* Cavanagh, Prof J B; Hunter, D
Mines, Prof G R *see* Physiological Society: additional deposited material
Ministry of Health *see* Hutchinson, J R; Blood Transfusion; Dalrymple Champneys, Sir W
Minto, A *see* Psychiatry interviews
Mitchell, J *see* Politics of Health Group
Model, A, **GP/50**
Model, L *see* Model, A
Moir, Prof J C, **PP/JCM**
Montague Murray case *see* Asbestosis
Moore, R M A, **GP/26**
Moran, Lord, **PP/CMW**
Morison, Prof J M W, **GC/77**
Morley, D C, **WTI/DCM**
Morris, D, **GC/169**
Morris, J N, **GC/8**
Morrison, B, **GC/240**
Mothers' Clinic *see* Stopes, M C C
Mott Clinic for Malaria Therapy, Horton Hospital *see* Shute, P G
Mottram, Prof V H *see* Physiological Society: additional deposited material
Mourant, A E, **PP/AEM**
Mulago Hospital, Kampala, Uganda *see*

Burkitt, D P; Evans, P R
Mulligan, H W, **WTI/HWM**
Multiple Sclerosis Society of Great Britain and Northern Ireland, **SA/MSS**
Murgatroyd, Prof F, **GC/27**
Myers, G N, **GC/156**

Napsbury Mental Hospital, **GC/135**
Nasmyth, D C, **GC/219**
National Abortion Campaign, **SA/NAC**
National Association of Administrators of Local Government Establishments *see* Association of Health and Residential Care Officers
National Association of Masters and Matrons of Poor Law Institutions *see* Association of Health and Residential Care Officers
National Birth Control Committee/Association *see* Family Planning Association; Woodside, M
National Birthday Trust Fund, **SA/NBT**
National Council for Combating Venereal Diseases, **SA/BSH**
National Health Service, origins *see* 'Stuffing Their Mouths with Gold'
National Society for the Prevention of Venereal Disease, **SA/PVD**
National Ophthalmic Treatment Board Association *see* Medical Eye Centre Association
Nation's Fund For Nurses, **SA/NFN**
Neonatal Society, **SA/NNS**
Natoff, I, **GC/163**
Nelson, A M, **GC/157**
Neubauer, O, **GC/207**
Newcombe, A R, **GP/32**
Newhall, D M, **GC/165**
Newton, K, *see* Westminster Hospital Radiotherapy Interview
NHS prescription charge receipts, **GP/36**
Nicholson, M, **GC/142**
Nicholson, T T, Ltd, **GC/28**
Nicoll, T V, **GC/133**
Nightingale Fund *see* Queen's Nursing Institute
1942 Club, **SA/FTC**
Noguchi, H, **GC/180**
Northampton and District Association of Medical Women *see* Medical Women's Federation
North Kensington Clinic *see* Family Planning Association
Norwich Chemist, **GC/29**
Nursing Certificates, **GC/90**
Nursing Mirror Nurses and Midwives Fund *see* Nation's Fund for Nurses

Observations on Beri-Beri of Sir William Henry Wilcox, **GC/185**
O'Connor, W J, **GP/5**
O'Dell, S E *see* Phrenological Chart of Character, by Stackpool E O'Dell, 1916
Oertel, Prof H, **GC/30**
Oral History of General Practice, **GP/29**
Oram, E D *see* Psychiatry interviews
Organisation Mondiale de Gasteroentérologie *see* World Organization of Gastroenterology
Osteopathic Trust Ltd *see* British Osteopathic Association
Overseas Association of Medical Women *see* Medical Women's Federation

Page, J A, **GC/131**
Page, L J, **GP/15**
Pagel, J *see* Pagel, W T U

Pagel, W T U, **PP/PAG** *see also* Schuster, N H
Paget, Dame R, **GC/236** *see also* Queen's Nursing Institute
Painter, N S, **PP/NSP** *see also* Cleave, Surg-Capt 'P' TL
Parkes, Sir A S, **PP/ASP**
Parkes Weber, F, **PP/FPW**
Parliamentary Group on Population Development, **SA/PGP**
Pappworth, M H, **PP/MHP**
Parry, E H O, **WTI/EHP**
Parsons, A C, **GC/263**
Parsons, J K *see* Health Visitors' Association
Parsons, Prof T R, **GC/31**
Patients' Association, **SA/PAT**
Paton, Prof Sir W D M, **PP/WDP** *see also* British Pharmacological Society; Royal College of Surgeons Department of Pharmacology orderbooks
Pearce, J D W, **GC/192**
Pearse, I H *see* Pioneer Health Centre
Peckham Health Centre *see* Pioneer Health Centre
Penicillin Committee, Leeds *see* McLeod, Prof J W
Peters, Prof R A, **GC/197**
Pharmacists' records various, **GC/103**
Philps, (F) R, **GC/51**
Phrenological Chart of Character by Stackpool E O'Dell, 1916, **GC/194**
Physician's Register, **GC/115**
Physiological Congresses *see* International Physiological Congresses
Physiological Society, **SA/PHY**
Physiological Society: additional deposited material, **GC/151**
Physiotherapists' Association Ltd *see* Chartered Society of Physiotherapy
Pickering, Sir G W, **PP/GWP**
Pilot Mobile Health Team, Ethiopia (World Health Organization), **GC/141**
Pioneer Health Centre, Peckham, **SA/PHC**
Plesch, Prof J, **GC/32**
Pochin, Sir E E, **PP/EEP**
Politics of Health Group, **SA/PHG**
Pool, W A, **GC/111**
Poor Law Relief in the East End of London, **GC/123**
Population Concern, **SA/POP**
Post-arsphenamine jaundice *see* Peters, Prof R A
Power, F B *see* British Pharmaceutical Codex
Poynter, N *see* International Academy of the History of Medicine
Prausnitz-Giles, C, **GC/33**
Pre-NHS Prescriptions, **GC/61**
Pringle, E G, **GC/34**
Pritchard, (G) E C, **GC/49**
Project SIGMA (Socio-sexual Investigations of Gay Men and Aids), **GC/260**
Protestant Sisters of Charity *see* Queen's Nursing Institute
Prout Club, **SA/PRO**
Psychiatry in Nigeria, **GC/146**
Psychiatry interviews, **GC/132**
Public Health and Nursing Committee of the County Councils Association *see* Association of County Medical Officers of Health
Public Health Laboratory Service *see* Wilson, Sir G S

Queen's Nursing Institute, **SA/QNI**
Queen Victoria's Jubilee Institute of Nurses *see* Queen's Nursing Institute
Quilliam, J P *see* British Pharmacological Society
Quinn, P, **GP/30**

Race, R *see* Medical Research Council Blood Group Unit
Radiotherapeutic Research Unit, Hammersmith Hospital *see* Medical Research Council Medical Cyclotron Unit; Wood, C A P
Radium Beam Therapy Research Committee *see* Medical Research Council Medical Cyclotron Unit
Radium Commission *see* Strangeways Research Laboratory
RAF Sandfly Fever Commission, Malta *see* Whittingham, Air Marshal Sir H
Ramage, G *see* Association of County Medical Officers of Health
Ramsay, R A, **GC/81**
Ratio Club *see* Bates, J A V
Rayne, M, **GC/247**
Reichstein, Prof T *see* Tait/Reichstein Correspondence
Research Board for the Correlation of Medical Science and Physical Education, **SA/RBC**
Research Defence Society, **SA/RDS**
Richter, D, **GC/175**
Rhys-Williams, Lady *see* National Birthday Trust Fund
Rigal, Baron F von, **GC/76**
Robb-Smith, A H T, **GC/182**
Robinow, C *see* Strangeways Research Laboratory
Robson, Prof J M, **GC/43**
Rockefeller/Eugenics, **GC/88**
Rogers, Sir L, **PP/ROG**
Ross Institute *see* Macdonald, G
Ross, Sir (J) K, **GC/238**
Ross, Sir R, **GC/59** *see also* Malaria Prevention, India
Rowntree, P, **GP/17**
Royal Commission on Medical Education 1966–1968, **SA/CME**
Royal College of Surgeons Department of Pharmacology orderbooks, **GC/183** *see also* Paton, Sir W D P
Royal Society of Tropical Medicine and Hygiene, **WTI/RST**
Rushton, W A H, **GC/255**
Russell, H B L *see* Ethiopia Pilot Mobile Health Team

Sachs, H *see* General Practice Interviews
St Albans District Medical Relief Book, **GP/47**
St Charles's Hospital *see* Hood, B
St George's Hospital *see* Clewett, P M
St Lucia Schistosomiasis Control Project *see* Sturrock, R F
Sanders, A G *see* French, J E
Sanderson Clow, Alice Emilie *see* Medical Womens' Federation
Sandler, B, **GC/149**
Sanger, R *see* Medical Research Council Blood Group Unit
Sargant, W W, **PP/WWS**
Saunders-Jacobs, E V, **GC/158**
Savage, Prof W D, **PP/WDS**
Save a Life Campaign, **GC/164**
Savory and Moore Dispensing Chemists, **GC/16**

Scadding, Prof J G, **GC/44**
Scharlieb (later Shirley), H J, **GC/190**
Scharleb, Dame M, **GC/190** *see also* British Social Hygiene Council; Medical Womens' Federation; Sharpey-Schafer, Sir E A.
Schupbach, J F A, **GC/109**
Schuster, N H, **GC/274**
Scott, Sir R B, **PP/RBS**
Scott Williamson, G *see* Pioneer Health Centre
Sekulich, M, **GC/94**
Sequah, **GC/69**
Severalls Hospital, Essex *see* Gittins, D
Sharpey, Prof W *see* Sharpey-Schafer, Sir E A; Daly, Prof I de Burgh
Sharpey-Schafer, Sir E A, **PP/ESS** *see also* Daly, Prof I de Burgh; Fletcher, Sir W M
Shirley (formerly Scharlieb) *see* Scharlieb, H J
Shortt, H E, **WTI/HES**
Shute, P G, **WTI/PGS**
Sigerist Society, **SA/SIG**
Simon Population Trust *see* Blacker, C P
Simons, J A, **GC/125**
Simpson, S *see* Tait/Reichstein Correspondence
Singer, C J and D W, **PP/CJS**
Skelland, A A C *see* Donovan, Lt-Col C
Small, J, **GC/229**
Society for Constructive Birth Control *see* Stopes, M C C; Woodside, M
Society for Social Medicine, **SA/SSM**
Society for the Social History of Medicine, **SA/SHM**
Society for the Study and Cure of Inebriety *see* Society for the Study of Addiction
Society for the Study of Addiction, **SA/SSA**
Society for the Study of Physiological Patterns *see* Schupbach, J F A
Society of Community Medicine *see* Society of Medical Officers of Health
Society of Medical Officers of Health, **SA/SMO**
Society of Medical Officers of Health (CMO Group) *see* Association of County Medical Officers of Health
Society of Public Health *see* Society of Medical Officers of Health
Society of Remedial Gymnasts *see* Chartered Society of Physiotherapy
Society of Trained Masseuses *see* Chartered Society of Physiotherapy
Southgate, K, **GP/51**
Sowerby, A *see* Spear, F G
Spahlinger's Tuberculosis Treatment, **GC/231**
Spear, F G, **PP/FGS** *see also* Strangeways Research Laboratory
Sphagnum Moss in Surgery, **GC/166**
Spirillum fever in Swaziland, **GC/138**
Spring Rice, M *see* Family Planning Association
Sprott, N A, **GP/33**
Sproule, B J, **GP/21**
SS *Parthia* Surgeon's Memorandum Book, **GC/230**
Stallworthy, Prof Sir J A, **PP/JAS**
Starey, C J H, **GP/14**
Stillman, J D B *see* Physiological Society: additional deposited material
Stopes, M C C, **PP/MCS** *see also* Eugenics Society; Woodside, M; Family Planning Association
Stokes, A, **GC/126**
Stout, R J, **GC/226**
Strangeways Research Laboratory, **SA/SRL** *see* also Abercrombie, M L and M L J; Fell, H B; Glucksmann, A; Spear, F G

Strangeways, T S P *see* Strangeways Research Laboratory
'Stuffing Their Mouths with Gold', **GC/98**
Sturrock, R F, **WTI/RFS**
Sudan Bilharzia Project *see* Fenwick, A
Summers, A *see* Memories of Health Care before the National Health Service
Sutton Emergency Hospital *see* Sargant, W W
Swanson, A P, **GP/45**
Symonds, Sir C P, **PP/CPS**

Tait/Reichstein Correspondence, **GC/224**
Tait, J *see* Tait/Reichstein Correspondence
Taylor, B, **GP/6**
Thomas, E J: Notes on nursing lectures, **GC/239**
Thompson, Prof R H S, **PP/RHT**
Thompson, R L, **GC/35**
Thomson, D, 'Photographic Researches on the Bacteriology of the Respiratory Tract', **GC/221**
Tizard, Sir (J) P (M), **PP/TIZ**
'Todd Report' *see* Royal Commission on Medical Education
Todrick, A *see* Physiological Society: additional deposited material
Torrens, R G, **GC/36**
Travelling Surgical Society, **SA/TSS**
Tropical Metabolism Research Unit, University of the West Indies, **WTI/TMR** *see also* Waterlow, J C
Trowell, Rev H C, **PP/HCT**
Trypanosomiasis Collection *see* Wellcome Museum of Medical Science Trypanosomiasis Collection
Tubby, Col A H, **GC/87**
Tudor Hart, J, **GP/13**
Turner, Prof G G, **PP/GGT**
Tweedie, A R *see* Denker, A F A
Twort, F W, **GC/176**
TYBURN Project, **GC/12**
Tyler Dispensing Chemist, **GC/102**

Underwood, E A, **PP/EAU**
University of Bristol Department of Physiology, **GC/108**
University of London Audio-Visual Centre, **GC/170**

Vane, Sir J R, **PP/JRV**
van Heyningen *see* Heyningen, W E van
Vaughan, Dame J, **GC/186**
Verney, Prof E B, **PP/EBV**
Veterinary Congress film *see* International Veterinary Congress 1930
Veterinary Research Club, **GC/50**
Vickers, H E, **GC/269**
Vogt, M, **PP/MLV**
Voluntary Euthanasia Society, **SA/VES**
von Rigal *see* Rigal, Baron F von

Waller, D and W E, **GC/93**
Walter, J, **GC/37**
Walters, J H, **WTI/JHW**
Warren, G H, **GP/8**
Warren, Prof M D, **GC/73**
Waterlow, J C, **WTI/JCW**
Wayne, Sir E J, **GC/171**
Wellcome, Sir H S, **WA/HSW**
Wellcome Bureau of Scientific Research, **WA/BSR** *see also* Hoare, C A; Jobling, B; Berry, C E
Wellcome Chemical Research Laboratories, **WA/CRL**

Wellcome Historical Medical Museum, **WA/HMM** *see also* Underwood, E A; Burstein, S R
Wellcome Medical Diary 1913 *see* Swanson, A P
Wellcome Medical Diary 1919 *see* McGrath, Surg Lt-Cmdr
Wellcome Medical Diary 1946, **GP/48**
Wellcome Medical Diary 1952 *see* King, E J
Wellcome Museum of Medical Science, **WA/MMS** *see also* Hackett, C J
Wellcome Museum of Medical Science Trypanosomiasis Collection, **WTI/TRY**
Wellcome Physiological Research Laboratories, **WA/PRL**
Wellcome Tropical Research Laboratories, **WA/TRL**
Wellcome Witness Seminars, **GC/253**
Wellington general practice record envelopes, **GP/28**
Wenyon, C M, **GC/57**
West, R G R, **PP/RRW**
Westbury, Prof G *see* Westminster Hospital Radiotherapy Interview
West Granton Medical Group, Edinburgh, **GP/18**
Westminster Hospital Radiotherapy Interview, **GC/171** *see also* Cade, Sir S
White, T H, **GC/257**
Whittingham, Air Marshal Sir H, **PP/HEW**
Widdowson, E M *see* McCance, R A
Wilcocks, C, **GC/55**
Wilkinson, Prof A, **PP/WIL**
Willans, Sir F J, **GP/34**
Williams, B L, **GC/172**
Williams, A F, **GC/246**
Williams, C D, **PP/CDW**
Williams, E H, **WTI/EHW**
Willison, P, **GC/162**
Wilmers, M J, **GC/184**
Wilson, C M *see* Moran, Lord
Wilson, Sir G S, **PP/GSW**
Winnicott, C, **GC/148**
Winnicott, D W, **PP/DWW**
Winter, H L, **GC/277**
Wolff, F W G, **GC/38**
Women's Health Concern, **SA/WHC**
Women Public Health Officers Association, *see* Health Visitors' Association
Women Sanitary Inspectors' Association *see* Health Visitors' Association
Wood, C A P, **GC/95**
Wood, P, **GC/243**
Woodman, N B, **GC/56**
Woodruff, A W, **PP/AWW**
Woodside, M, **GC/39**
World Confederation for Physical Therapy, **SA/WCP**
World Federation of Right to Die Societies, **SA/FRD**
World Health Organization *see* Bruce-Chwatt, Prof L J; Hackett, C J; Ethiopia Pilot Mobile Health Team
World Organization of Gastroenterology, **SA/OMG**
Wright, Sir A, **GC/70**
Wright, H R, **PP/HRW**

X-ray radiograph and medical reports, **GC/265**

Yaba Lunatic and Leper Asylum *see* Psychiatry in Nigeria
Yakusu Baptist Mission Hospital *see* Browne, S G
Yellow Fever (West Africa) Commission 1913 *see* Ross, Sir R

SUBJECT INDEX

ABORTION

See Sources Leaflet No. 8

Birth Control

PP/EFG
PP/HRW
PP/MCS
PP/MHP
PP/WDS
SA/ALR
SA/BCC
SA/BCT
SA/BMA
SA/CCD
SA/EUG
SA/FPA
SA/MWF
SA/NAC
SA/NBT
SA/PGP
SA/POP
GC/39
GC/105
GC/150
GC/193
GC/233
GC/264

ACCIDENTS

PP/COL
PP/MHI
PP/WIL
SA/CAP
SA/CAS
GP/12

ADDICTION AND ALCOHOLISM

See Sources Leaflet No. 19

Alcohol, Drugs, Tobacco

PP/ARC
PP/AWD
PP/CMF
PP/DAL
PP/DOL
PP/EJW
PP/FPW
PP/HPR
PP/MEL
PP/WWS
SA/ASH
SA/BMA
SA/CCA
SA/SSA
SA/SSM
GC/128
GC/200
GC/253

ALTERNATIVE PRACTICE

See Sources leaflet No. 17

Alternative Medicine

PP/ARC
PP/HCT
PP/HRW
PP/RRM
SA/BMA
SA/BOA
SA/PHR
GC/63
GC/69
GC/109
GC/194
GC/220
GP/4
WA/HMM

AMBULANCES

PP/HEW
PP/MHI
SA/BMA
RAMC
WA/BSR
WA/HMM

ANAESTHESIA

PP/GDR
PP/RRM
SA/BMA
SA/MWF
SA/NBT
GC/9
GC/170
GC/190
GC/203
GC/226
WA/HMM

ANATOMY

PP/HUN
SA/ANA
SA/LCA
GC/19
GC/253
WA/HMM

ANCILLARY PROFESSIONS

PP/ADD
PP/MHI
SA/BAO
SA/BMA
SA/CSP
SA/HVA
SA/ICM
SA/MWF
SA/NBT
GC/162
GC/200

ANTIBIOTICS

See Sources Leaflet No. 51
Antibiotics
PP/COL
PP/EBC
PP/HAR
PP/RGM
SA/AMC
SA/HIS
GC/48
GC/240
GC/253
GC/268
RAMC
WA/PHO

AUTOBIOGRAPHY, BIOGRAPHY, MEMOIRS

PP/ARC
PP/ASH
PP/CDW
PP/CMW
PP/GDR
PP/HAR
PP/HCT
PP/HEA
PP/HES
PP/KLE
PP/MHP
PP/PBM
PP/RBS
PP/RGM
PP/ROG
PP/RRW
PP/SMB
SA/LIS
GC/22
GC/39
GC/41
GC/49
GC/51
GC/54
GC/55
GC/56
GC/70
GC/86
GC/87
GC/93
GC/99
GC/110
GC/127
GC/139
GC/151
GC/171
GC/175
GC/181
GC/184
GC/200
GC/203
GC/208
GC/211
GC/218
GC/219
GC/222
GC/228
GC/232
GC/240
GC/243
GC/258
GC/276
GP/4
GP/7
GP/25
RAMC
WA/HSW

AVIATION MEDICINE

PP/HEW
GC/19
GC/237
GP/4

BACTERIOLOGY

PP/COL
PP/CRA
PP/GSW
PP/HAR
PP/VAN
SA/AMC
SA/HIS
SA/LIS
GC/4
GC/12
GC/33
GC/70
GC/130
GC/170

GC/176
GC/177
GC/180
GC/200
GC/221
GC/278
RAMC
WA/BSR
WA/PHO

BIOCHEMISTRY
PP/EBC
PP/MCI
PP/MLA
PP/RHT
GC/31
GC/48
GC/64
GC/86
GC/170
GC/207
GC/213
GC/246
WA/CRL
WA/PHO
WA/PRL

BIRTH CONTROL
See Sources Leaflet No. 8
Birth Control
PP/ASP
PP/CDW
PP/CPB
PP/EFG
PP/MCS
PP/MHP
PP/HRW
PP/RJH
PP/WDS
SA/ALR
SA/BCC
SA/BCT
SA/BMA
SA/BSH
SA/EUG
SA/FPA
SA/MWF
SA/NBT
SA/NAC
SA/PGP
SA/POP
GC/39
GC/43
GC/88
GC/105
GC/142
GC/149
GC/150
GC/193
GC/228
GC/233
GC/253

BLOOD TRANSFUSION
See Sources Leaflet No. 52
Blood
PP/FPW
PP/MHI
SA/BGU
SA/BMA
GC/107
GC/186
GC/240
GC/261
RAMC
WA/HMM

BURKITT'S LYMPHOMA
WTI/DPB
WTI/EHW

CANCER
See Sources Leaflet No. 35
Cancer
PP/DOL
WTI/EHW
PP/ELK
PP/FPW
PP/GFM
PP/HAD
PP/HEW
PP/HHA
PP/HUN
PP/MHP
PP/PBM
PP/RBS
PP/TLC
SA/BMA
SA/BAC
SA/CRC
SA/MCU
GC/77
GC/95
GC/147
GC/152
GC/170
GC/171
GC/182
GC/222
WA/HMM

CARDIOLOGY

PP/FPW
PP/GWP
PP/JMM
PP/LEW
PP/MHP
PP/TLC
SA/BCV
GC/15
GC/137
GC/170
GC/238
GC/240
GC/243
WTI/EHP

CASE RECORDS

PP/COO
PP/BOW
PP/BYW
WTI/CJH
PP/CPB
PP/DAL
WTI/DPB
PP/DWW
PP/FPW
PP/EFG
WTI/EHW
PP/GDR
PP/GGT
PP/GWP
PP/HEW
PP/HUN
PP/JCM
WTI/JHW
PP/JMM
PP/KLE
PP/NSP
PP/MCS
PP/RTJ
PP/SHF
PP/WDS
PP/WFD
PP/WIL
SA/MAC
SA/PHC
GC/2
GC/6
GC/14
GC/15
GC/20
GC/34
GC/46
GC/58
GC/60
GC/81
GC/84
GC/94
GC/109
GC/115
GC/131
GC/140
GC/146
GC/147
GC/152
GC/172
GC/182
GC/184
GC/206
GC/212
GC/265
GC/278
WTI/EHP
WTI/JAA
GP/1
GP/2
GP/6
GP/10
GP/12
GP/13
GP/20
GP/22
GP/25
GP/28
GP/31
GP/32
GP/33
GP/38
RAMC

CHARITIES

See Sources Leaflet No. 34 *Medical Charities and Medical Missionaries*

PP/CPB
SA/BAC
SA/BHC
SA/CAP
SA/CRC
SA/FPA
WTI/LEP
SA/MAC
SA/MSS
SA/NAC
SA/NBT
SA/NFN
SA/POP
GC/220
GC/222
WA/HMM
WA/HSW

CHILD GUIDANCE

See Sources Leaflet No. 37

Children and Adolescents

PP/ADD

PP/BOW

PP/DWW

PP/SHF

SA/HVA

SA/SMO

GC/148

GC/162

GC/186

GC/192

GC/204

GC/225

GC/256

GP/50

CHIROPODY

See Sources Leaflet No. 21

Eyes, Ears, Teeth, Feet

PP/HUN

SA/BMA

WA/HMM

CHOLERA

PP/ROG

PP/VAN

SA/SMO

GC/201

GC/209

CLINICAL RESEARCH

PP/FAK

PP/GWP

PP/JCM

PP/LEW

PP/MHP

PP/PBM

GC/42

GP/25

COLONIAL MEDICAL SERVICES

PP/CDW

WTI/EHW

PP/FAK

WTI/HES

WTI/RLC

PP/ROG

SA/BSH

WTI/RST

GC/3

GC/125

GC/139

GC/146

GC/195

GC/205

GC/232

WTI/ALC

WTI/DON

WTI/HWM

WTI/JAA

RAMC

WA/BSR

WA/CRL

WA/HMM

See also TROPICAL MEDICINE

COMMUNITY MEDICINE

PP/AWD

PP/CDW

WTI/RLC

SA/DCP

SA/HVA

SA/PHC

SA/PHG

SA/QNI

SA/SMO

SA/SSM

GC/8

GC/73

GC/114

GC/200

GC/208

GC/210

GC/217

GP/25

See also PUBLIC HEALTH

CONTRACEPTION

See BIRTH CONTROL

DEMOGRAPHY

PP/CPB

PP/CDW

PP/FAK

SA/ALR

SA/BCC

SA/BSH

SA/EUG

SA/PGP

SA/POP

GC/142

GC/182

GC/233

DENTISTRY
See Sources Leaflet No. 21
Eyes, Ears, Teeth, Feet
PP/MEL
PP/RRM
SA/BMA
SA/BSO
SA/SMO
GC/11
GC/36
WA/HMM

DERMATOLOGY
PP/FPW
PP/HUN
SA/BMA
GC/1
GC/170

DIABETES
PP/FPW
PP/HCT
PP/HPH
PP/HUN
PP/MEL
PP/TLC
GC/67
GC/170

DISABILITY
See Sources Leaflet No. 15
Disabilities
PP/HUN
PP/MHP
SA/CSP
SA/EUG
SA/MAC
SA/MSS
GC/193
GC/200
GC/220

EDUCATION (MEDICAL)
See Sources Leaflet No. 25
Medical Education
PP/CDW
PP/CMW
PP/EBC
PP/ESS
PP/GDR
PP/GGT
PP/GWP
PP/HEW
PP/HUN
PP/MCI
PP/MHP
PP/MLA
PP/ROG
SA/BMA
SA/BMF
SA/BSH
SA/CME
SA/FTC
SA/LCA
SA/LIS
SA/MWF
SA/SMO
GC/108
GC/155
GC/177
GC/178
GC/200
GC/211
GC/228
GC/235
GC/240
GC/249
GP/31
RAMC

EDUCATION (MEDICAL): student notebooks
PP/GDR
PP/HUN
PP/MCI
SA/GHN
GC/4
GC/10
GC/11
GC/23
GC/34
GC/35
GC/57
GC/60
GC/82
GC/83
GC/84
GC/113
GC/118
GC/119
GC/122
GC/124
GC/157
GC/163
GC/227
GC/259
GC/270
RAMC

EMBRYOLOGY
PP/AMO
PP/FPW

PP/HBF
PP/PBM
SA/ALR
GC/35

ENDOCRINOLOGY
PP/AMO
PP/ASP
PP/ESS
PP/FPW
PP/GFM
PP/HHD
SA/PHC
GC/43
GC/65
GC/67
GC/170
GC/253

ENTOMOLOGY
WTI/EAL
WTI/JOB
WTI/LBC
WTI/TRY
GC/161
GC/168
WTI/DON
WTI/PGS
WA/BSR
WA/HMM
WA/PHO
WA/TRL

EPIDEMIOLOGY
PP/CMF
WTI/DPB
PP/DOL
WTI/HAW
PP/JRH
PP/JSL
SA/IEA
SA/ISS
SA/SMO
SA/SSM
GC/170
GC/195
GC/200
GC/260
GP/22

ETHICS
See Sources Leaflet No. 39
Ethical Questions
PP/BOW
PP/CMF
PP/CMW
PP/DAL
PP/FPW
PP/GDR
PP/HCT
PP/JAS
PP/MHP
PP/PRE
PP/SPL
PP/WDS
SA/ALR
SA/BAC
SA/BMA
SA/BRA
SA/FRD
SA/PAT
SA/PHG
SA/SIG
SA/VES
GC/57
GC/157
GC/193
GC/201
GP/7
GP/31
See also ABORTION, EUGENICS, VIVISECTION

EUGENICS
PP/CPB
PP/FPW
PP/MCS
PP/PBM
SA/EUG
GC/88
GC/142
GC/193
GP/31
WA/HMM

EUTHANASIA
PP/CMF
PP/HCT
PP/MHP
SA/FPW
SA/FRD
SA/VES
GC/193
GP/31

FILARIASIS
WTI/HAW
WTI/RST
GC/66
WTI/ALC

FIRST AID

PP/HEW
PP/HUN
PP/LEW
SA/BMA
SA/CAP
SA/CAS
GC/19
GC/40
GC/93
GC/164
GC/278
RAMC

FRIENDLY SOCIETIES

SA/BMA
RAMC
WA/HSW

GASTROENTEROLOGY

PP/CDW
PP/FPW
PP/RRW
SA/BSG
SA/GHN
SA/OMG
SA/PRO
GC/46
GC/170
GC/198
GC/199
GC/209
GC/241

GENERAL PRACTICE

PP/AWD
PP/EFG
PP/FPW
PP/MCS
PP/RRW
SA/BMA
SA/MWF
SA/PHC
GC/6
GC/34
GC/58
GC/93
GC/201
GC/210
GC/216
GC/227
GC/253
GC/278
See also GP section

GENETICS

PP/ASP
PP/FPW
PP/GRU
PP/MCS
PP/PBM
PP/PRE
SA/BGU
SA/EUG
GC/43
GC/88
GC/170

GERONTOLOGY

PP/FPW
SA/AHR
SA/ISS
GC/170
GC/173
GC/200
GP/23

GYNAECOLOGY

See Sources Leaflet No. 41 *Women's Health*
PP/CDW
PP/FPW
PP/GDR
PP/HRW
PP/JAS
PP/JCM
PP/MCS
PP/WDS
SA/ALR
SA/BMA
SA/FPA
SA/MCU
SA/MWF
SA/NBT
SA/WHC
GC/25
GC/149
GC/170
WA/HMM

HAEMATOLOGY

PP/AEM
PP/FAK
PP/FPW
PP/RBS
PP/RGM
SA/BGU
SA/BMS
GC/107

HEALTH EDUCATION

See Sources Leaflet No. 18

Health Education/Promotion

PP/HEW
SA/BSH
SA/HPR
SA/HVA
SA/MJA
SA/PVD
SA/SMO
SA/WHC
GC/127
GC/139
GC/164
GC/178
GC/196
GC/200
GC/201
GC/211
GP/9
GP/31
WA/HMM
WA/MMS

HEALTH VISITING

See Sources Leaflet No. 5

Nurses, Midwives, Health Visitors

PP/CDW
SA/BMA
SA/HVA
GC/200
GP/7

HISTORY OF MEDICINE

PP/CJS
PP/CPS
PP/DBD
PP/EAU
PP/HEW
PP/HUN
PP/PAG
PP/RGM
WTI/RLC
PP/RRM
SA/IAH
SA/LIS
SA/SHM
GC/119
GC/173
GC/178
GC/182
GC/203
GC/204
GC/208
GC/217
GC/218
GC/253
GC/274
GC/275
WTI/HWM
RAMC
WA/HMM
WA/MMS

HOSPITALS (UK)

See Sources Leaflet No. 10

Hospitals

PP/BYW
PP/ESS
PP/HUN
WTI/JHW
PP/LEW
PP/MCI
PP/MHP
PP/NSP
PP/RKF
SA/AHR
SA/BMA
SA/BHC
SA/GHN
SA/HIS
SA/MWF
SA/NFN
SA/SRL
GC/20
GC/21
GC/41
GC/56
GC/79
GC/80
GC/82
GC/115
GC/135
GC/136
GC/181
GC/191
GC/192
GC/199
GC/201
GC/203
GC/217
GC/244
GC/248
GC/249
GC/250
GC/269

GP/12
GP/21
GP/25
RAMC
WA/HMM

HOSPITALS (OVERSEAS)
PP/CDW
PP/COO
WTI/DPB
WTI/EHW
WTI/SGB
GC/22
GC/146
GC/191
GC/201
RAMC
WA/BSR
WA/HMM

HUMAN METABOLISM
PP/CED
PP/HCT
WTI/JCW
WTI/TMR
GC/156
GC/170
GC/174
RAMC

IMMUNOLOGY
See Sources Leaflet No. 40
Immunology, Virology, Vaccination
PP/MLA
PP/PBM
SA/BSI
SA/SRL
GC/33
GC/170
GC/180
GC/238
GC/246
GC/253
GC/267
WA/BSR
WA/HMM

INDIAN MEDICAL SERVICE
See COLONIAL MEDICAL SERVICES

INFANT WELFARE
See Sources Leaflet No. 3
Mothers and Babies
PP/BOW
PP/CDW
SA/CAP
SA/HVA
SA/NBT
SA/PHC
SA/SMO
GC/49
GC/114
GC/143
GC/170
GC/193
GC/212
GC/256
WA/HMM

INFECTIOUS DISEASES
PP/JRH
SA/BMA
SA/DCP
SA/LIS
SA/SMO
GC/170
GC/200
GC/209
GC/257
GC/263
GP/48
WA/BSR
WA/HMM
WA/PRL
See also PUBLIC HEALTH, TROPICAL MEDICINE

INFERTILITY
See Sources Leaflet No. 41
Womens Health
PP/MCS
PP/MHP
SA/FPA
GC/149

INSULIN
See DIABETES

INSURANCE
PP/FPW
PP/HUN
SA/BMA
GC/137

INTERNATIONAL ORGANIZATIONS

See Sources Leaflet No. 42 *International Organizations*

PP/ASP
PP/AWW
PP/CDW
WTI/CJH
PP/CPB
PP/HEW
WTI/LBC
PP/MCI
PP/RHT
SA/ESV
SA/FRD
SA/IAH
SA/IEA
SA/ICM
SA/IUP
SA/MSS
SA/MWF
SA/OMG
SA/WCP
GC/25
GC/129
GC/141
GC/182
GC/191
GC/192
GC/201
GC/209
WA/HMM
WA/HSW

LEISHMANIASIS

WTI/CAH
WTI/DJB
WTI/HES
RAMC
WA/BSR

LEPROSY

WT/EHW
PP/HBF
PP/ROG
WTI/SGB
WTI/LEP
SA/SRL
GC/146
RAMC
WA/BSR
WA/CRL
WA/HMM

LEUKAEMIA

PP/EEP
PP/FPW

MALARIA

See Sources Leaflet No. 20 *Malaria* and No. 11 *Tropical Medicine*

PP/HEW
WTI/LBC
PP/MAC
PP/PCG
WTI/RLC
WTI/RST
GC/2
GC/46
GC/117
GC/144
GC/161
GC/170
GC/200
GC/215
WTI/HWM
WTI/PGS
RAMC
WA/BSR
WA/HMM

MATERNAL AND CHILD HEALTH

See Sources Leaflet No. 3 *Mothers and Babies*

SA/HVA
SA/NBT
SA/PHC
SA/RBC
SA/SMO
GC/149
GC/170
GC/193

MEDICAL ADMINISTRATION

PP/HPH
PP/HUN
PP/LEW
PP/MEL
PP/MHP
PP/NGH
SA/BMA
GC/8
GC/36
GC/42
GC/79

GC/96
GC/98
GC/182
GC/191
GC/192
GC/193
GC/199
GC/201
GC/248
GC/249
GP/5
GP/6
GP/13
GP/25
RAMC

MEDICAL GYMNASTICS

See PHYSICAL MEDICINE

MEDICAL JOURNALISM

PP/GDR
PP/MCS
PP/MHP
PP/PBM
PP/SPL
SA/BMA
SA/MJA
GC/266

MIDWIFERY

See OBSTETRICS

MILITARY

See Sources Leaflet No. 6 *War Medicine and Health before 1920* and No. 7 *War Medicine and Health post 1920*
PP/CPB
PP/RHT
PP/TLC
SA/MED
SA/RBC
GC/181
GC/192
GC/200
GC/276
RAMC
WA/HMM
WA/HSW
See *also* WAR

MISSIONARIES

See Sources Leaflet No. 34 *Medical Charities and Medical Missionaries*
PP/COO
PP/HCT
WTI/SGB
SA/BSH
SA/MWF
GC/78
GC/195
WA/HMM
WA/HSW

MULTIPLE SCLEROSIS

PP/PBM
PP/RHT
SA/CSP
SA/MSS

MYCOLOGY

PP/FPW
GC/1

NEUROLOGY

PP/CPS
PP/FPW
PP/HEA
PP/MCI
PP/MHP
PP/RHT
PP/RTJ
PP/WFD
SA/BRA
SA/MIG
GC/2
GC/135
GC/170
GC/175
GC/179
GC/224
GC/229

NUCLEAR

PP/EEP
PP/HAD
SA/MED
SA/MWF
SA/SSM
RAMC

NURSING

See Sources Leaflet No. 5 *Nursing, Midwifery and Health Visiting*

PP/AWD
PP/CDW
PP/COO
PP/FGS
PP/HAM
SA/BMA
SA/BSH
SA/HVA
SA/NFN
SA/QNI
GC/21
GC/22
GC/40
GC/41
GC/56
GC/80
GC/90
GC/93
GC/165
GC/227
GC/236
GC/239
GC/249
GC/258
GP/23
RAMC
WA/HMM
WA/HSW

NUTRITION

See Sources Leaflet No. 1 *Nutrition*

PP/CDW
WTI/DJB
PP/FAK
PP/FPW
PP/HCT
PP/HHD
PP/HUN
WTI/JCW
PP/MCI
PP/MEL
PP/NSP
PP/TLC
SA/BMA
SA/GHN
SA/HVA
SA/LIS
SA/NBT
SA/SMO
GC/65
GC/97
GC/145
GC/170
GC/178
GC/185
GC/200
GC/205
GC/212
GC/264
GP/31
RAMC
WA/BSR
WA/HMM
WA/HSW
WA/PRL

OBSTETRICS

See Sources Leaflet No. 3 *Mothers and Babies* and No. 5 *Nursing, Midwifery and Health Visiting*

PP/CDW
PP/GDR
PP/JAS
PP/JCM
PP/MCS
PP/WDS
SA/BMA
SA/HVA
SA/ICM
SA/MWF
SA/NBT
SA/NFN
SA/QNI
SA/SMO
GC/72
GC/78
GC/80
GC/106
GC/170
GC/202
GC/236
GP/14
GP/20
GP/48
WA/HMM

OCCUPATIONAL HEALTH/MEDICINE

See Sources Leaflet No. 50 *Occupational Health and Medicine*

PP/CMF
PP/DOL

PP/FPW
PP/HEW
PP/HUN
SA/BMA
SA/CSP
SA/HVA
SA/RBC
SA/SMO
GC/136
GC/186
GC/187
GC/200
GC/237
GC/245
GC/253
GC/262
GC/263

OCCUPATIONAL THERAPY
SA/BAO
SA/BMA

OPTHALMOLOGY
See Sources Leaflet No. 21
Eyes, Ears, Teeth, Feet
PP/ASH
PP/HUN
SA/ABO
SA/BMA
SA/MEC
GC/99
GC/120
GC/170
GC/255
WA/HMM

ORTHOPAEDICS
PP/HUN
SA/BMA
GC/87
GC/122
GC/240
GC/277
WA/HMM

OSTEOPATHY
SA/BMA
SA/BOA
GC/170

OTOLARYNGOLOGY
GC/92
GP/42

PAEDIATRICS
See Sources Leaflet No. 37
Children and Adolescents
PP/ASH
PP/CDW
WTI/DCM
PP/DWW
PP/HCT
PP/PRE
PP/TIZ
PP/WIL
SA/CAP
SA/GHN
SA/NBT
SA/NNS
SA/SMO
GC/49
GC/81
GC/143
GC/148
GC/169
GC/184
GC/204
GC/205
GC/240
GC/256

PATENT MEDICINE
See Sources Leaflet No. 17
Alternative Medicine
SA/BMA
SA/FEN
GC/24
GC/69
GP/8
GP/45
GP/48
GC/271
WA/CRL
WA/HMM
WA/HSW

PATHOLOGY
PP/HEW
PP/HHA
PP/PAG
PP/RGM
SA/BMA
GC/4
GC/23
GC/30
GC/68
GC/83
GC/135
GC/140
GC/170

GC/174
GC/182
GC/222
GC/245
GC/269
GC/270
GC/273
GC/274
GP/42
RAMC
WA/BSR
WA/HMM

PATIENTS' VIEWS
PP/GDR
PP/MCS
PP/MHP
PP/WDS
SA/BAC
SA/PAT
SA/PHC
SA/WHC
GC/210
GC/244
GP/9

PHARMACEUTICAL INDUSTRY
PP/MCI
PP/MHP
PP/SMB
SA/BMA
SA/BPS
SA/FEN
SA/IUP
SA/MJA
SA/RDS
GC/5
GC/62
GC/69
GC/167
GC/241
GC/254
WA/CRL
WA/HMM
WA/HSW
WA/PRL
See also PATENT MEDICINE

PHARMACISTS (DISPENSING CHEMISTS)
PP/SMB
SA/FEN
GC/13
GC/16
GC/26
GC/28
GC/29
GC/61
GC/75
GC/100
GC/101
GC/102
GC/103
GC/134
GC/189
GC/214
GC/254
GP/36
GP/49
WA/HMM
WA/HSW

PHARMACOLOGY
PP/ARC
PP/BUL
PP/CLE
PP/EBC
WTI/HAW
PP/HHD
PP/HKB
PP/JRV
PP/MLV
PP/RRW
PP/SMB
PP/WDP
SA/BPS
SA/IUP
GC/5
GC/23
GC/43
GC/62
GC/154
GC/155
GC/163
GC/167
GC/170
GC/183
GC/188
GC/213
GC/241
GC/253
GC/277
RAMC
WA/CRL

PHRENOLOGY

See Sources Leaflet No. 17

Alternative Medicine

SA/PHR

GC/109

GC/194

WA/HMM

PHYSICAL MEDICINE

PP/WFD

SA/BMA

SA/CSP

SA/RBC

SA/WCP

GC/6

PHYSIOLOGY

See Sources Leaflet No. 9

Physiology

PP/AMO

PP/BUL

PP/CLE

PP/DBD

PP/EBV

PP/ESS

PP/HEW

PP/HHA

PP/HHD

PP/HPH

PP/WMF

SA/BRA

SA/BMF

SA/BMS

SA/LIS

SA/NNS

SA/PHY

SA/RDS

GC/31

GC/42

GC/43

GC/71

GC/74

GC/99

GC/104

GC/108

GC/124

GC/151

GC/170

GC/174

GC/223

GC/234

GC/235

GC/237

GC/255

WA/PRL

POPULARIZATION OF SCIENCE

PP/PBM

SA/MJA

WA/HMM

See also MEDICAL JOURNALISM

PRESCRIPTIONS

GC/24

GC/61

GP/36

GP/38

GP/49

WA/HMM

PRESSURE GROUPS

SA/ALR

SA/CCD

SA/EUG

SA/FPA

SA/FRD

SA/MAC

SA/MED

SA/MWF

SA/NAC

SA/NBT

SA/PAT

SA/POP

SA/PVD

SA/PHG

SA/RDS

SA/VES

SA/WHC

PROFESSIONAL BODIES

PP/MCI

PP/MHI

PP/MHP

PP/WDS

SA/ABO

SA/AHR

SA/AMO

SA/ANA

SA/BAP

SA/BAO

SA/BMA

SA/BPS

SA/BRA

SA/BSG

SA/BSI

SA/BSO

SA/CMO
SA/CSP
SA/FTC
SA/GAS
SA/GHN
SA/HIS
SA/HVA
SA/ICM
SA/LCA
SA/MJA
SA/MRC
SA/MWF
SA/NNS
SA/PHY
SA/PIL
SA/PRO
SA/QNI
WTI/RST
SA/SIG
SA/SMO
SA/TSS
GC/200
GC/274
WA/HMM
WA/HSW

PROTOZOOLOGY

WTI/CAH
WTI/EAL
WTI/HAW
WTI/HES
PP/PCG
WTI/RST
WTI/TRY
GC/14
GC/27
GC/55
GC/66
GC/161
WTI/DON
WTI/PGS
WA/BSR
WA/PHO

PSYCHIATRY

See Sources Leaflet No. 4
Psychiatry, Psychoanalysis and Psychological Medicine
PP/ADD
PP/CPB
PP/CPS
PP/FPW
PP/MCI
PP/MHP
PP/NGH
PP/RKF
PP/RTJ
PP/WWS
SA/BAP
SA/BMA
SA/EUG
SA/MAC
SA/SMO
GC/76
GC/128
GC/132
GC/135
GC/146
GC/170
GC/175
GC/178
GC/192
GC/193
GC/206
GC/218
GC/244
GC/253
GP/50
RAMC
WA/HMM

PSYCHOANALYSIS

See Sources Leaflet No. 4
Psychiatry, Psychoanalysis and Psychological Medicine
PP/BOW
PP/DWW
PP/EFG
PP/KLE
PP/RRW
PP/SHF
SA/GAS
GC/126
GC/148
GC/159
GC/169
GC/192
GC/216

PSYCHOLOGY

See Sources Leaflet No. 4
Psychiatry, Psychoanalysis and Psychological Medicine
PP/BOW
PP/CPS
PP/FPW
PP/RRW
SA/BMA
SA/BRA
GC/35
GC/83

GC/159
GC/162
GC/170
GC/192
GC/252
GP/50

PUBLIC HEALTH

See Sources Leaflet No. 12
Public Health
PP/AWD
PP/CDW
PP/GSW
PP/JRH
SA/AMO
SA/BMA
SA/BSH
SA/CMO
SA/DCP
SA/HVA
SA/IEA
SA/SMO
GC/3
GC/33
GC/63
GC/123
GC/127
GC/139
GC/141
GC/157
GC/158
GC/165
GC/178
GC/193
GC/200
GC/201
GC/209GC/251
GC/252
GC/257
GC/263
GC/264
GC/278
GP/31
GP/43
GP/47
WA/BSR
WA/HMM
WA/HSW
WA/TRL

RADIOLOGY

See Sources Leaflet No. 16
Radiology, Radiotherapy and Radiobiology
PP/EEP
PP/FGS
PP/FPW
PP/JHM
PP/WVM
SA/BMA
SA/MCU
SA/SRL
GC/11
GC/37
GC/58
GC/77
GC/91
GC/95
GC/147
GC/160
GC/170
GC/171
GC/222
GC/237
GC/250
GC/253
GC/265
WA/HMM

RARE DISEASES

PP/FAK
PP/FPW
PP/HUN

REFUGEES

See Sources Leaflet No. 28
Refugee Scientists and Medical Practitioners
PP/BUL
PP/CJS
PP/EBC
PP/FGS
PP/GRU
PP/HBF
WTI/HES
PP/MHP
SA/EUG
SA/SRL
RAMC
GC/32
GC/33
GC/91
GC/193
GC/277

RENAL DISEASE

PP/FPW
GC/45
GC/156
GC/170
GC/253

RESEARCH (INSTITUTIONS AND FUNDING)

PP/FAK
PP/FGS
PP/HBF
PP/MCI
PP/PBM
SA/BGU
SA/BMA
SA/CRC
SA/MCU
SA/HPR
SA/LIS
SA/MRC
SA/PHC
SA/SRL
GC/38
GC/243
WA/BSR
WA/CRL
WA/PRL
WA/TRL

RHEUMATOLOGY

PP/BYW
PP/DWW
PP/FPW
PP/JSL
SA/BMA
SA/SRL
GC/47
GC/188
GC/220
GC/275

SCHISTOSOMIASIS

WTI/FEN
PP/MAC
WTI/RFS
WA/BSR
WA/TRL

SEX

See Sources Leaflet No.36
Sex
PP/ASP
PP/EFG
PP/FPW
PP/NGH
PP/MCS
SA/BSH
SA/CSP
SA/EUG
SA/FPA
SA/MWF
GC/97
GC/149
GC/151
GC/193
GC/211
GC/260
WA/HMM

SEXUAL DISORDERS

See Sources Leaflet No. 36
Sex
PP/BOW
PP/CPB
PP/EFG
PP/FPW
PP/MCS
SA/BMA
SA/BSH
SA/FPA
SA/MWF
SA/PVD
GC/211
GC/260

SOCIAL MEDICINE

See Sources Leaflet No. 12
Public Health
SA/BSH
SA/HVA
SA/IEA
SA/ISS
SA/LIS
SA/PHC
SA/RBC
SA/SIG
SA/SMO
SA/SSM
GC/73
GC/114
GC/186
GC/200
GP/31

SOCIAL WORK

See Sources Leaflet No. 26
Social Work
PP/ADD
PP/AWD
PP/DWW
SA/BSH
SA/HVA
SA/MAC
GC/148
GC/162

GC/193
GC/200
GC/225
GP/7

SURGERY
PP/GGT
PP/JCM
PP/MHI
PP/MHP
PP/NSP
PP/WIL
SA/TSS
GC/9
GC/11
GC/44
GC/53
GC/81
GC/85
GC/87
GC/92
GC/116
GC/127
GC/131
GC/133
GC/152
GC/166
GC/172
GC/229
GC/238
GC/277
WTI/ALC
GP/12
RAMC
WA/HMM

TRAVEL AND EXPEDITIONS
PP/AWD
PP/CDW
PP/CMW
PP/HEW
PP/RRM
PP/SMB
SA/TSS
WA/BSR
WA/HMM
WA/HSW
WA/PHO
WA/TRL
See also MISSIONARIES

TROPICAL MEDICINE
(*See also* specific diseases)
See Sources Leaflet No. 11 *Tropical Medicine*
PP/AWW
WTI/CAH
PP/CDW
WTI/CJH
PP/COO
PP/CRA
WTI/DJB
WTI/DPB
WTI/EAL
WTI/EHW
PP/FAK
WTI/FEN
PP/HAM
WTI/HAW
PP/HCT
WTI/HES
PP/HEW
WTI/JCW
WTI/JHW
WTI/JOB
WTI/LBC
PP/MAC
PP/PCG
PP/PRE
WTI/RLC
PP/ROG
PP/VAN
SA/BMF
WTI/EAT
WTI/LEP
SA/LIS
WTI/RST
WTI/TMR
WTI/TRY
GC/2
GC/3
GC/4
GC/14
GC/18
GC/27
GC/46
GC/51
GC/54
GC/55
GC/57
GC/59
GC/66
GC/113
GC/125
GC/131
GC/138
GC/141
GC/146
GC/153

GC/161
GC/177
GC/195
GC/200
GC/209
GC/212
GC/263
WTI/ALC
WTI/DON
WTI/EHP
WTI/JAA
WTI/PGS
GP/4
RAMC
WA/BSR
WA/HMM
WA/PHO
WA/TRL

TRYPANOSOMIASIS

WTI/EAL
PP/FAK
WTI/EAT
WTI/RST
WTI/TRY
GC/18
GC/27
RAMC
WA/BSR

TUBERCULOSIS AND THORACIC MEDICINE

PP/AWD
PP/CMF
PP/FPW
PP/HUN
PP/MHP
PP/PAG
PP/ROG
SA/BMA
GC/44
GC/47
GC/94
GC/137
GC/158
GC/170
GC/200
GC/221
GC/231
GC/237
GP/50
RAMC
WA/BSR
WA/HMM
WA/PHO

VACCINES AND VACCINATION

See Sources Leaflet No. 40
Immunology, Virology, Vaccination
PP/JRH
SA/BMA
SA/BSI
SA/LIS
SA/SMO
GC/12
GC/27
GC/153
GC/200
GC/231
GP/43
GP/48
WA/BSR
WA/HMM
WA/HSW

VENEREAL DISEASES

See Sources Leaflet No. 13
Sexually Transmitted Diseases
PP/FPW
PP/HUN
PP/JRH
SA/BMA
SA/BSH
SA/EUG
SA/FPA
SA/PVD
SA/SMO
GC/85
GC/170
GC/193
GC/200
GC/260
RAMC
WA/BSR
WA/HMM

VETERINARY MEDICINE AND ZOONOSES

See Sources Leaflet No. 46
Animals and Veterinary Medicine
PP/AMO
PP/AWW
PP/CLE
WTI/EAL
PP/FPW
PP/GSW
PP/JRH

PP/PCG
PP/RJH
PP/ROG
WTI/RST
GC/1
GC/50
GC/111
GC/129
GC/139
GC/257
WA/BSR
WA/HMM
WA/PHO

VIROLOGY
SA/ESV
GC/14
GC/153
GC/168
GC/177
GC/253
GC/267

VIVISECTION
PP/CLE
PP/EBV
PP/ESS
PP/FAK
PP/LEW
PP/MEL
PP/PBM
PP/WDP
SA/BRA
SA/LIS
SA/PHY
SA/RDS
GC/52
GC/53
GC/89
GC/199
WA/BSR

WAR (BOER WAR)
See Sources Leaflet No. 6
War Medicine and Health before 1920
WTI/RST
GC/181
RAMC
WA/BSR
WA/HMM
WA/HSW

WAR (WORLD WAR I)
See Sources Leaflet No. 6
War Medicine and Health before 1920
PP/CMW
PP/COL
PP/GDR
PP/HAM
PP/HAR
PP/HEW
PP/LEW
SA/BMA
SA/BSH
SA/MWF
SA/NFN
SA/SMO
SA/SRL
GC/20
GC/22
GC/24
GC/40
GC/42
GC/57
GC/85
GC/87
GC/93
GC/116
GC/119
GC/165
GC/166
GC/185
GC/193
GC/200
GC/219
GC/223
GC/258
RAMC
WA/BSR
WA/HMM
WA/HSW

WAR (WORLD WAR II)
See Sources Leaflet No. 7
War Medicine and Health post 1920
PP/ADD
PP/CDW
PP/CLE
PP/COL
PP/CPB
PP/CPS
PP/HAR
WTI/HES
PP/HEW
PP/LEW
PP/RBS
PP/RHT
PP/RRM

PP/RRW
PP/RTJ
PP/SHF
PP/WWS
SA/BMA
SA/BSH
SA/CAS
SA/MWF
SA/SMO
SA/SRL
GC/2
GC/12
GC/14
GC/19
GC/27
GC/31
GC/41
GC/46
GC/51
GC/96
GC/113
GC/125
GC/131
GC/135
GC/172
GC/177
GC/178
GC/179
GC/186
GC/192
GC/193
GC/197
GC/200
GC/203
GC/215
GC/222
GC/226
GC/229
GC/237
GC/240
GC/250
GC/276
GP/4
RAMC
WA/BSR
WA/HMM

WAR (OTHER)

SA/BMA
SA/MED
SA/SMO
GC/197
RAMC
WA/HMM
WA/HSW
WA/PHO

WOMEN IN MEDICINE

See Sources Leaflet No. 2 *Women in Medicine*
PP/CDW
PP/HAM
PP/KLE
PP/WDS
SA/BMA
SA/BSH
SA/CSP
SA/HVA
SA/ICM
SA/MWF
GC/25
GC/78
GC/158
GC/184
GC/186
GC/190
GC/193
GC/219
GC/221
GC/227
GC/228
GC/240
GC/270
GC/274
WA/HMM
WA/HSW

YAWS

PP/CDW
WTI/CJH
PP/FAK
WTI/TRY
WTI/JAA
WA/BSR

ZOOLOGY

PP/AMO
GC/43
GC/57
WA/BSR
WA/HMM
WA/HSW

APPENDIX I

Sources leaflets

The Wellcome Library publishes a series of source leaflets to guide readers to archive material on particular subjects or of specific types. The ones already in existence are constantly being updated as new collections arrive and are catalogued, and further leaflets added. The sources leaflets available at the time of publication of this *Guide* are listed below. Readers are advised to consult the appropriate leaflets for more detailed information. They are free and may be obtained either from the Library or by consulting the Library's web pages.

1. Nutrition
2. Women in Medicine
3. Mothers and Babies
4. Psychiatry, Psychoanalysis and Psychological Medicine
5. Nursing, Midwifery and Health Visiting
6. War Medicine and Health before 1920
7. War Medicine and Health post-1920
8. Birth Control
9. Physiology
10. Hospitals
11. Tropical Medicine
12. Public Health
13. Sexually Transmitted Diseases
14. Films
15. Disabilities
16. Radiology, Radiotherapy and Radiobiology
17. Alternative Medicine
18. Health Education/Promotion
19. Alcohol, Drugs, Tobacco
20. Malaria
21. Eyes, Ears, Teeth, Feet
22. South Asia
23. Experimental Science

24. Audio Tapes
25. Medical Education
26. Social Work
27. Drawings, Paintings, Prints and Posters
28. Refugee Scientists and Medical Practitioners
29. London
30. East Africa
31. West Africa
32. Far East
33. Southern Africa
34. Medical Charities and Medical Missionaries
35. Cancer
36. Sex
37. Children and Adolescents
38. Religion
39. Ethical Questions
40. Immunology, Virology, Vaccination
41. Women's Health
42. International Organizations
43. North America
44. Near and Middle East
45. Central and South America
46. Animals and Veterinary Medicine
47. Eastern Europe
48. Pressure Groups
49. 'Race' and Ethnic Issues
50. Occupational Health and Medicine
51. Antibiotics
52. Blood

APPENDIX II

Publications on the collections

Articles in *Medical History* appear in the 'Illustrations from the Wellcome Institute Library' series in the journal.

P Baker 'The National Birthday Trust Fund Records in the Contemporary Medical Archives Centre', *Medical History*, 1989, **33**: 489–494
P Baker 'The Moran Papers', *Medical History*, 1992, **36**: 455–459
S Dixon 'The Royal Army Medical Corps Muniment Collection', *Medical History,* 1994, **38**: 459–469
S Dixon 'The Archive of the Queen's Nursing Institute in the Contemporary Medical Archives Centre', *Medical History*, 2000, **45**: 251–266
A Engineer 'Wellcome and "The Great Past"', *Medical History*, 2000, **44**: 389–404
A Engineer 'The Society of Medical Officers of Health: Its History and its Archive', *Medical History*, 2001, **46**: 97–114
L Hall 'The Eugenics Society Archives in the Contemporary Medical Archives Centre', *Medical History*, 1990, **34**: 327–**33**
L Hall 'The Strangeways Research Laboratory: Archives in the Contemporary Medical Archives Centre', *Medical History,* 1996, **40**: 231–238
L Hall '80 years of the Medical Women's Federation: the MWF archive in the Contemporary Medical Archives Centre, Wellcome Institute for the History of Medicine', *Medical Woman,* 1997, 16 (2): 6–9
L Hall 'The Archives of Birth Control in Britain' *Journal of the Society of Archivists,* 16, 1995: 207–218
L Hall 'Sex in the Archives', *Archives: The Journal of the British Records Association,* 22 1995: 1–12
L Hall and N Morgan 'The Archives of the Lister Institute of Preventive Medicine', *Medical History*, 1986, **30**: 212–215
I Hunter 'The Archive of the Physiological Society in the Contemporary Medical Archives Centre', *Medical History,* 1994, **38**: 328–335
I Hunter 'The Papers of Walter Pagel in the Contemporary Medical Archives Centre', *Medical History*, 1998, **42**: 89–95
I Hunter 'The Papers of Cicely Williams (1893–1992) in the Contemporary

Medical Archives Centre at the Wellcome Institute', 'Documents and Sources' series, *Social History of Medicine* 1996, 9 (1): 109–116
A Lindsay 'Sources for Business Historians in the Archives and Manuscripts Collections at the Wellcome Library for the History and Understanding of Medicine', *Business History News. The Newsletter of the Association of Business Historians,* 2000, 20: 5–11
W Schupbach 'Sequah: An English "American medicine" man in 1890', *Medical History*, 1985, **29**: 272–317
J Sheppard 'Sir Leonard Rogers and his Papers', *Medical History*, 1983, **27**: 214–215
J Sheppard 'Charles Joseph Singer: Papers in the Contemporary Medical Archives Centre', *Medical History,* 1987, **31**: 466–471
J Sheppard 'Sir Ernst Boris Chain and the International Centre for Microbiological Chemistry at the Istituto Superiore di Sanità', *Memorie di Scienze Fisiche e Naturali Rendiconti della Accademia Nazionale delle Scienze detta dei XL,* serie V, vol. XXIII, parte II, tomo I, 1999
J Smith 'The Archive of the Health Visitors' Association in the Contemporary Medical Archives Centre', *Medical History*, 1995, **39**: 358–367
J Smith 'Forging the 'Missing Link': the Significance of the Mental Aftercare Association Archive', *History of Psychiatry* viii (1997): 407–420

APPENDIX III

Surveys

In addition to acquiring archives for the Wellcome Library, the archivists are involved in surveying archives elsewhere in order to advise on their preservation and to be able to guide scholars to additional source material held in other repositories or in private hands. Registers of this information may be consulted on application to one of the archivists. The archivists will be glad to learn of archives of relevance for incorporation into their survey reports.

Members of staff are involved in two other surveys briefly described below. For more information on these please consult the Wellcome Library's web pages or contact one of the archivists.

The Medical Archives and Manuscripts Survey

For some years staff have been compiling an exhaustive survey of archive and manuscript material in Britain that is of medical interest (and falls between the dates 1660 and 1945): the Medical Archives and Manuscripts Survey or MAMS. Public repositories and private institutions are both covered. The initial focus has been upon repositories in London and data on the medical holdings of over 100 archive repositories in the city is now available on the Wellcome Library website, at www.wellcome.ac.uk/mams. It is hoped to extend the project to cover the rest of the United Kingdom.

The Hospital Records Database

This important project is run jointly by the Wellcome Library and the Public Record Office. It records information about some 2750 hospitals throughout the United Kingdom: historical and administrative notes on the institutions, an outline of the types and covering dates of records known to exist, and the repositories where these records are located. The database can be consulted in the Library or the Public Record Office, or via the Internet at http://hospitalrecords.pro.gov.uk.

APPENDIX IV

Wellcome Tropical Institute (WTI) Collections: Key to re-categorization

In previous editions of the *Guide* the following were listed together in a section entitled 'Wellcome Tropical Institute Collections'. They have now been integrated into other sections as follows:

Now in Personal Papers (17 collections)

WTI/CAH	WTI/CJH	WTI/DCM	WTI/DJB	WTI/DPB
WTI/EAL	WTI/EHW	WTI/FEN	WTI/HAW	WTI/HES
WTI/JCW	WTI/JHW	WTI/JOB	WTI/LBC	WTI/RFS
WTI/RLC	WTI/SGB			

Now in Societies and Associations (5 collections)

WTI/EAT
WT/LEP
WTI/RST
WTI/TMR
WTI/TRY

Now in General Collections (6 collections)

WTI/ALC
WTI/DON
WTI/EHP
WTI/HWM
WTI/JAA
WTI/PGS

NOTES

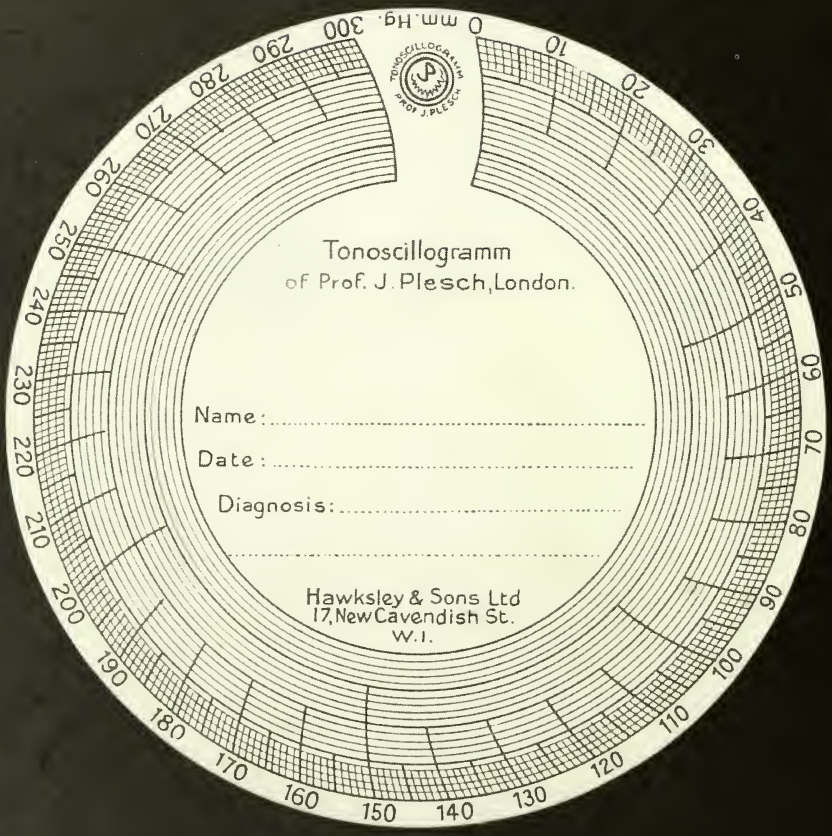

WELLCOME LIBRARY FOR THE HISTORY & UNDERSTANDING OF MEDICINE

183 EUSTON ROAD, LONDON NW1 2BE

The Wellcome Trust is a registered charity, no 210183

W102-2187/2k/03/2001/JW